THE TRIBUNE IS READ BY MORE PEOPLE THAN ALL OTHER LOCAL PAPERS—REACHES THE PEOPLE THE SAME DAY—ONLY MORNING PAPER IN POPULATION OF 40,000 TRIBUTARY TO THIS CITY.

THE MORNING TRIBUNE
Affords advertisers the best medium they ever had of reaching the people of Coshocton city and county.

COSHOCTON MORNING TRIBUNE

THE MORNING TRIBUNE
Market and Classified pages deliver the goods—Every progressive home in the county reads both.

VOL. IV. NO. 190. THE PAPER THAT PRINTS THE NEWS THURSDAY MORNING, APRIL 10, 1913 THE PAPER THAT EVERYBODY READS TWO CENTS

Vensel Still Holds to Job

Judge Hanna Sustains Demurrer to Mandamus Actions Brought by Humane Society Against Judge Ashman and A. E. Riley

Holding that J. W. Vensel has never been legally removed from the office of humane officer, Judge Hanna in a decision handed down Wednesday sustained the demurrer to the mandamus action brought by the humane society against Probate Judge Frank Ashman and A. E. Riley, acting mayor, to compel them to approve the appointment of W. T. Knight to the office in dispute. Attorney C. R. Bell, representing the society, at once gave notice of intention to appeal the matter to the court of appeals and the bond was fixed at $50.

The decision of the court, in short, is that where the power of appointment to any office rests with two or more parties, the power of removal must naturally rest with the same authorities. In this case the humane society merely notified Officer Vensel that he had been discharged, appointed Mr. Knight to succeed him and then called upon Judge Ashman and Mr. Riley, in the absence of Mayor Cassingham from the city to approve the appointment. When this approval was withheld, the society instituted the mandamus actions.

Grounds For Refusal

Mr. Riley gave as his grounds for refusing to approve the appointment that the matter was out of his jurisdiction, being up to Mayor Cassingham, himself. Judge Ashman held that the office of humane agent is superfluous owing to the fact that the probation officer, connected with the juvenile court and other police officials can look after those duties, thus saving the county something like $1,000 annually, this amount being paid out for salary and other expenses connected with the office.

Discretionary Power?

To this, the society answered that the right to approve an appointment made by it was not discretionary with the probate judge and mayor, they merely passing upon the qualifications of the appointee. Prosecutor Klein represented Judge Ashman and Solicitor Adams. Mr. Riley in the case while Attorney L. N. Staats is looking after the interests of Officer Vensel, who is complacently holding onto his job in the meantime.

Franklin Tp. Bond Not Sold

A $500 bond, issued by the trustees of Franklin township, is being held by the board until a buyer can be found.

Recently, the board issued bonds aggregating $1,500 for the purpose of building a township hall in the west precinct. Two bids were submitted for the bonds the Commercial National bank offering par, accrued interest and a premium of $2.10 for the three bonds of $500 each while C. A. Royer offered par, accrued interest and a premium of $3.50 for two of the bonds. The latter bid being the best, Royer was allowed the two bonds for which he bid, which leaves the third still in the hands of the trustees.

Insult Added to Injury-Complains To the Officials

Columbus, O., April 9—Donito S. Prospero and family of six small Prosperos arose to complain Tuesday morning. They complained successively to Probate Judge Black and to County Recorder Henry W. Frilman.

It was bad enough to be chased from their home on Glenwood avenue by flood, but to find it occupied by another family when they returned was too much, and they complained vehemently Tuesday morning to county officials.

Ashbrook Chairman of Committee

A special dispatch from Washington, D. C. to The Tribune Wednesday, stated that Congressman W. A. Ashbrook of this district, was made chairman of the committee on enrolled bills at a Democratic caucus of House memberh. The assignment is an important one and will add to the already strong influence the old Seventeenth district's representative enjoys in congress.

RETURNS HOME

Dan Meek arrived in Coshocton yesterday from Washington, D. C., where he has been employed by a motor car company for several weeks past. It is understood that in the future Dan is to be associated with his father, J. F. Meek in the management of the Daily Age.

Five More Indictments Made Public Wednesday

Five more indictments returned by the grand jury Tuesday, were made public Wednesday, when the defendants were brought into court and either received sentences or furnished bond for their appearance later. This leaves but one of the true bills to be made public. The five announced Wednesday are as follows:

Isaac Miller, burglarly and larceny.

Jay Pocock, furnishing liquor to a minor.

Ernest Pocock, furnishing liquor to a minor.

C. M. Gross, selling liquor to a minor.

W. Q. Barnes, selling liquor to a minor.

Two Plead Guilty

Thomas Cowser (colored) pleaded guilty to a charge of breaking into an maabited dwelling in the daytime, when arraigned before Judge Hanna Wednesday and drew a fine of $25 and costs. Inaddition, he was sentenced to 15 days in the county jail, this portion of the sentence being suspended pending good behavior

Miller also entered a plea of guilty to a charge of burglarizing the Abbot: cafe on Hickory street and was given a suspended sentence of one year in the state penitentiary. Gross, Barnes and the Pococks, when arraigned before Judge Hanna, entered pleas of not guilty.

VIEWS OF TAXPAYERS ON BRIDGE QUESTION

Matter of Prime Importance Being Discussed Pro and Con by City and Country People

While the county commissioners are busy looking after repair work, due to the recent flood, for which there is the most pressing need, the question of whether the Randles bridge shall be replaced, whether a new bridge be erected from the west side of the city across "the forks" to Roscoe, whether a viaduct shall be built between the present structure, between the city and Roscoe or whether some other scheme to bridge the floods shall be hatched, is the leading topic of conversation for the time being on the part of taxpayers of both city and county.

The visionary scheme to remodel the lowlands west of Second street into a city park has been given scant attention when compared of giving the country people meas of access to the city in flood seasons. If this section is not a safe place for homes, it is difficult to figure why it would be any safer for the city to dump a lot of money for park improvements only to have them swept away by the first freshet.

The Tribune is making an effort to present the views of as many taxpayers as possible on this important bridge subject. What these views are, does not interest the paper, the only object being to have the matter discussed from every possible angle.

Not a New Scheme

"The scheme to build a viaduct, connecting the Coshocton and Roscoe bridges so as to afford an entrance to the city during times of flood, is not a new one, having been advocated by the members of the firm, Barney, Demoss & Co., Roscoe millers, forty years ago" said J. C. Douglass of Chestnut street, Tuesday night "and should have been adopted at that time."

"In addition to the viaduct," continued Mr. Douglas, "the proper thing to do is build a flood-proof road from the Roscoe end of the bridge up the tow-patch, cross the Walhonding river with a new bridge at the old aqueduct site, then to the basin bridge, thereby affording entrance to the city from both the Canal Lewisville and Keen roads. By improving the road to the south on the west side of the river, every section of the county would have acess to the city in times of flood."

Favors Viaduct Idea

"The Main street bridge proposition is entirely too expensive for Coshocton to bear at anytime while a viaduct could be built at a cost of approximately $25,000."

(Continued On Page Four.)

Wilsons Given Aid by Church

Mr. and Mrs. William Wilson, who resided in the lock tender's house at the first basin and who lost all of their belongings in the flood while they barely saved their lives, were presented with a purse amounting to $50 by the Episcopal church congregation.

In addition, numerous articles of clothing were given the couple by the church. Mr. and Mrs. Wilson being among the most faithful members.

At the services Sunday a letter of appreciation from Mr. and Mrs. Wilson was read.

The house which they formerly resided in was found about three miles down the Muskingum valley. The first floor was entirely demolished and the only articles of furnishings which remained in the structure were a small rug and a roll of carpet.

Antiscreen Bill May be Doomed

Columbus, O., April 9—The house by 69 to 40, today passed on reconsideration of the Thomas resolution providing a commission to investigate the basis for paying miners.

The resolution was introduced at the behest of coal operators and whipped through by the administration. It was intended to defeat the Green antiscreen bill already passed by the senate, and to come up immediately in the house.

Duncan Is Returned to Wooster Jail

David Duncan, who succeeded in making his escape from the Wayne county jail at Wooster and who was recaptured by Sheriff George Pharion at the home of his father near Conesville, three weeks ago, was returned to Wooster by Sheriff Van West Wednesday. The delay in coming after the fugitive was occasioned by the flood, which put the railroads out of commission.

Duncan is being held on a charge of larceny, it being claimed that he and a companion entered a store and stole a quantity of tobacco and candy.

Rev. Twining Is Expected This Week

Rev. Twining, new pastor of the First Baptist church is expected to arrive in the city before Sunday to take charge of his new pastorate as successor to Rev. Wm. E. Bridge who left this city to go to the Baptist church in Cambridge.

BIRTH NOTE

Mr. and Mrs. James Larr of Coshocton route 6 are announcing the birth of a little daughter April 6. The young lady has been named Eve Marie.

Time Is Money--

Don't Burn Time

When you hear of some one burning his money you know the person spoken of is wasteful.

When you do your shopping do you burn your time? You do waste a fearful lot if it unless you plan your shopping ahead.

Let the advertising columns of THE TRIBUNE be your shopping directory. You will find a time-saving answer there every day to all your shopping problems.

Don't go aimlessly from store to store. Make a note of the interesting things announced by the reputable merchants who seek your patronage through THE TRIBUNE. And if you are not sure what you want let the advertisements offer suggestions.

Remember that the daily advertisements in this newspaper represent a service rendered by the merchant to the customer. Use this service to your best advantage.

W. Lafayette Plant Runs Full Time

Two things which residents of West Lafayette are proud of are, The West Lafayette Stamping and Enamel plant and the location of the town.

The town is situated high and dry and was not in the slightest affected by the high water except in connection with their railroad service.

The big enamel plant was able to work full time during the entire period when every plant in Coshocton, except the newspapers, was closed down. It was first thought that there was not enough raw material to work with and on account of no means of shipping the material in, a temporary shut down seemed inevitable. However, the raw material held out and with the first train a fresh supply was brought in.

Pruning and Spraying of Fruit Trees

The members of the Fresno grange, who are among the most progressive farmers of the county have made arrangements for a demonstration in fruit culture at Fresno next Friday, April 11.

The demonstrator, who will be an expert in horticulture, will take up the latest scientific ideas in pruning, spraying, etc., and a general invitation to all interested is extended by the grange. The demonstrations will start promptly at 10 a. m.

Rushing Repairs on Wheeling

On account of the rush of work in repairing the Wheeling tracks south of this city another telegraph operator will be put on duty at the Hill station.

The big steam shovel which is being worked north from Ellis, is running with a full force of men both night and day.

Smallpox Scare at Willow Brook Runs Its Course

A peculiar malady which it was feared might prove to be smallpox has been causing considerable excitement for the past few weeks in the Willow Brook neighborhood.

Cases developed in the families of George McCoy, Abner McCoy and Charles Shaffer. Physicians say that the disease is much like smallpox. A strict quarantine has been maintained and as a result there has been practically no communication of the disease. It is understood that some of the victims have already recovered and are again out of quarantine.

Stricken by Paralysis

William Moringstar, aged 50, a well known resident of Knox county, near New Castle who suffered a severe paralytic stroke ten days ago is unimproved and it is feared he will not recover.

Jennings Home Is Destroyed by Fire

Some Bed Clothes and Carpets Only Saved from Residence Near Warwick Mine Wednesday

Flames completely destroyed the home of Mr. and Mrs. David Jennings near Warwick mines about five miles southeast of Coshocton Wednesday morning at an early hour. The loss is estimated at $1500 and insurance on the house and contents totals $800.

It is thought that the fire originated from a defective flue and that it had probably smouldered in the attic above the kitchen during the night, bursting into flames when the fire was started afresh in the stove yesterday morning. Mrs. Jennings and her sister-in-law, Mrs. Orin Jennings were alone in the house at the time the fire broke out. Mrs. David Jennings has been in ill health for some time and as the result of the excitement incident to the fire she was taken worse yesterday and Dr. L. C. McCurdy was summoned to give her medical attention.

Husband a Cripple

David Jennings is a cripple as the result of an accident several years ago but he and his son Lester reached the home in time to carry the invalid wife and mother from the burning domicile. Mrs. Jennings will probably be removed to a Columbus hospital soon for an operation for goitre.

Bucket Brigade Busy

When the fire was discovered men were summoned from Warwick mine and a hastily organized bucket brigade did all in its power to extinguish the blaze. The efforts availed little, however, as the building was completely destroyed and none of the furnishings, with the exception of some bed clothing and carpets, could be carried out in time to be saved.

Well Known Landmark

The Jennings homestead was known as one of the substantial old homesteads in the vicinity of the Warwick mines and has for years past been a well known landmark.

After being carried out of her home Mrs. Jennings was taken to the home of her daughter, Mrs. Frank Johnson nearby, where she is being cared for at present.

China Holds Its First Congress As Free Country

Peking, China, April 9—The first parliament of the world's youngest republic was inaugurated today amid general rejoicing not only in the Chinese capital, but throughout the country.

The great five-barred flag of China, with its red, yellow, blue, white and black stripes, was hoisted to the staff over the legation buildings of the different European and American capitals.

The scene of the gatherings of the joint inauguaral session of the members of the senate and the house of representatives was a remarkable one.

SICK LIST

The condition of Bart Finnel, who has been dangerously ill at his home on East Main street for the past several weeks, was reported to be unchanged Wednesday night. Although his condition is regarded as critical there is a slight hope held out for his recovery.

THE WEATHER

FOR OHIO—Cloudy and slightly warmer with probable showers Thursday; Friday fair.

Urge Boys to Enter State Corn Contest

In a letter received Wednesday by The Tribune from A. P. Sandles, state secretary of agriculture, he states that while a number of Coshocton county boys have applied for blanks and rules of the big corn contest this year, he has so far failed to receive a single entry from this county. Doubtless there are a number of boys from this section, who expect to enter and they are requested to send in their entry blanks as soon as possible.

The free trip to Washington is a spendid prize and Coshocton county should have contestants from every township. Secretary Sandles wishes to make this year's Corn Special excursion to the national capital much bigger than last year and to this end he is urging bankers, merchants, granges, grain dealers and progressive farmers throughout the state to encourage the farmer boys to enter by adding to the list of free trips, guaranteeing the funds for the same.

Simple But Important Rules for Mail Patrons

With the enormous amount of mail which is dumped into the local post office every day the clerks and carriers are having their hands full. The service at the office can be greatly helped by those who have matter to mail following certain simple rules, a few of which are given as follows:

Don't put money or jewelry loose in your letter as it may get lost and it is hard on the cancelling machine.

Don't use a pencil to address your letter or paper.

Don't have your mail addressed Coshocton, O., but always remember to give the street and number.

Don't expect the postal employes to know where the letter or card should go without putting on the full address.

Don't use all of the envelope for the address but leave the upper half for stamp and postmark.

Don't use small or odd size cards or envelopes and expect the clerks and carriers to be consistent church members.

Don't fail to put your return address on the envelope—it may be important.

Don't mail special delivery matter without first putting the address on it.

Don't fail to specify when using ordinary stamps for special or registered mail which you intend it for. Write the word "Special" or "Registered" plainly on the envelope.

Your return address is required on all parcel post matter.

Odd size cards bearing a message require two cents postage.

Don't put a message in your second, third or fourth class matter.

If you live on a rural route don't put pennies for postage loose in the box especially in cold weather. It is best always to keep a supply of stamps.

Don't put your mail box where you would not wish to drive to it yourself.

Yes, Scoop, Some Mexican Wives Have Husbands

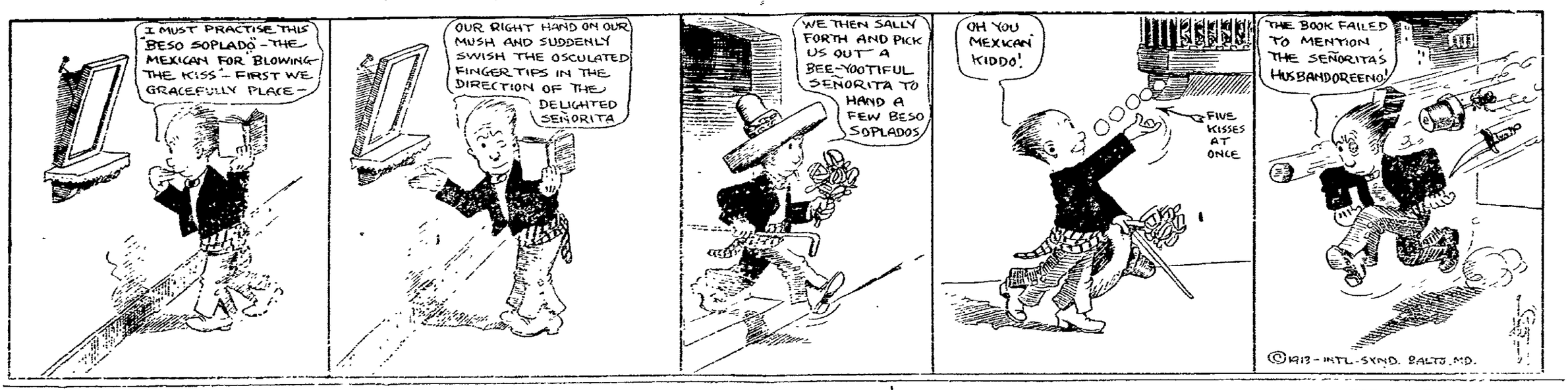

THE PEOPLES' STORE

COUPON SALE WEEK.

Men's Spring Suits -the all wool kind, every suit is hand tailored from the finest woolens ever shown in this city.

Ladies new spring suits, coats, dresses, waists, kimonas, skirts, etc. By operating a large chain of stores we are able to offer our patrons the highest class line of wearing apparel on the market and at prices far less than you have been accustomed to paying--we guarantee every article in our store to give perfect satisfaction--cut the $1 coupons from the papers Bring them to our store any day during this sale.

The Peoples Clothing Store

Good Clothes For Men, Women and Children.

Memorial Services by G. A. R. Post

On Sunday afternoon at two o'clock the members of Richard Lanning Post G. A. R. will hold Memorial services. The address for the occasion will be delivered by Judge Frank Ashman. The veterans whose memory will be honored at the service and who have been "mustered out" within the past year are:

I. T. Smith
J. S. Smith
Samuel Miller
George Moffit
Daniel Babcock
J. W. Wright.

On Sunday May 25, the Memorial sermon will be preached by Dr. J. S. Secrest of Grace church and Rev. George Beck of the Methodist Protestant church will deliver the Decoration Day address.

Basehart Loses All at Zanesville

The Coshocton friends of Orville Basehart of Zanesville will regret to learn that Mr. Basehart was among the number of Zanesville people who suffered such severe property loss in the recent floods.

Mr. Basehart has frequently visited Edward Wimmer in this city and is well known here. He has written to Mr. Wimmer that his drug store located near the "Y" bridge in Zanesville together with the contents of the store were completely destroyed at the time of the flood. The water was also in Mr. Basehart's home lacking but six inches of reaching the second story.

Mr. Basehart went into business in 1901 purchasing the store where he has since been so successful. The fact that his business has been totally destroyed and his home almost ruined by the flood will indeed gain for him the sympathy of his many Coshocton friends.

Barbers Again Trim Druggists

By a margin of 50 pins the barbers again took the measure of druggists in a series of match games on the Wisenburg & Cordier alleys Wednesday night. Neither team broke any records but the contest was so close that it created considerable excitement up to the finish. Valentine of the opposing artists rolled the most consistently and got the high total. The score:

Druggists				Totals
Robertson	105	169	172	446
Wimmer	118	110	105	333
Williams	119	136	145	400
C. Smith	142	170	117	429
G. Smith	163	156	140	459
Totals	647	741	679	2067
Barbers				**Totals**
Grandstaff	158	107	110	375
Reed	148	175	128	451
Valentine	157	153	175	485
Shepler	149	157	154	460
Frederick	114	120	112	346
Totals	726	712	679	2117

Try an ad in the Classified Columns of The Tribune.

HERE IS A REAL DYSPEPSIA CURE

"Pape's Diapepsin" settle upset Stomachs and ends Indigestion in five minutes.

Do some foods you eat hit back—taste good, but work badly; ferment into stubborn lumps and cause a sick, sour, gassy stomach? Now, Mr. and Mrs. Dyspepsia jot this down: Pape's Diapepsin digests everything, leaving nothing to sour and upset you. There never was anything so safely quick, so certainly effective. No difference how badly your stomach is disordered you will get happy relief in five minutes, but what pleases you most is that it strengthens and regulates your stomach so you can eat your favorite foods without fear.

Most remedies give you relief sometimes—they are slow, but not sure. Diapepsin is quick, positive and puts your stomach in a healthy condition so the misery won't come back.

You feel different as soon as Diapepsin comes in contact with the stomach—distress just vanishes—your stomach gets sweet, no gases, no belching, no eructations of undigested food, your head clears and you feel fine.

Go now, make the best investment you ever made by getting a large fifty-cent case of Pape's Diapepsin from any drug store. You realize in five minutes how needless it is to suffer from indigestion, dyspepsia or any stomach disorder.

Postpone Big Film at Mystic

Manager Westfall has again been unable on account of bad train service to secure the great picture, Homer's Odessey. He has had this film scheduled for two successive weeks, but owing to the uncertainty of railway traffic it has failed to appear both times.

He announces, however, that on Friday, April 18 this great production of the immortal Greek masterpiece will positively be given at the Mystic. As the Coshocton High school athletic association will share in the profits of this picture, its failure to come both this week and last makes the disappointment of the patrons of this popular play house all the more keen.

Call The Tribune office if you fail to receive your paper.

West Lafayette vs. Uhrichsville

West Lafayette high school will play the first game of its schedule next Saturday afternoon against Uhrichsville high school on the West Lafayette diamond.

The West Lafayette nine is composed of experienced players and for the past several weeks hard practice has been held almost every day. The home team is confident of piling up a good score on their Tuscarawas county opponents.

Victim of Fall Is Recovering

The condition of Miss Vina Wiggins, who sustained painful injuries when she fell backwards down a flight of steps at her home in West Lafayette Monday night, was reported to be greatly improved Wednesday evening.

Although the victim suffered a slight relapse Tuesday she seemed to be well on the road to recovery and no serious results are anticipated.

Sheriff Held on Serious Charge

Ravenna, O., April 9—S. H. Eldridge, sheriff of Portage county until January 1 this year, was indicted for embezzlement of official funds and is now in the jail of which he was the keeper until last January.

Eldridge came here from Mantua. He is accused of taking $2,000 in county fees illegally. He declares he was entitled to the money under the statutes.

Swift's Pride Soap 9 bars 25c

Mitchell & Co.

Desperate Rioting in Portugal

Lisbon, Portugal, April 9—Jose Casimiro, a bull fighter, is for the moment the hero of the Portuguese royalists. His appearance in the bull ring just after he had been acquitted by a court-martial on a charge of engaging in a monarchist conspiracy was the cause of desperate rioting.

The ten thousand spectators in the amphitheatre cheered and hissed him furiously acording to their political sympathies until he left the ring.

When the people made their exit, fighting between Monarchists and Republicans began outside the doors, and as practically everybody in Lisbon carries a weapon there was much shooting and many people were wounded.

The troops of the garrison were called out by the authorities and eventually succeeded in clearing the field.

Verdict of Not Guilty Due to Uuwritten Law

St. Paul, Minn., April 9—The jury in the case of Prof. Oscar M. Olson, formerly of the University of Minnesota farm school charged with the murder of Clyde N. Darling, alleged wrecker of the Olson home, returned a verdict of not guilty at 8:35 o'clock tonight.

The jury had been out since 5 o'clock this afternoon. As the words "not guilty" fell from the lips of the foreman, Olson, who had been brought into the court room, attempted to rise, staggered and dropped back into his seat. He recovered his composure and with tear-dimmed eyes shook hands with the jurors, the judge and the newspaper men.

"There is going to be a happy reunion at the Olson home tonight," was all Professor Olson would say as he started for his home, where his coming was being awaited by his wife and little daughter.

In April, 1911, Darling, a laundry driver, began paying Mrs. Olson attentions. After secret meetings had been going on for nearly a year she begged Darling to stay away from her. He refused. When she threatened to tell her husband all, he replied that she would not dare, and kept her in fear by threatening the life of her husband.

Finally she made a confession to her husband. On March 5 Professor Olson killed Darling.

The trial lasted six days. Mrs. Olson told her story from beginning to end. At the end of her testimony she collapsed.

Taft's Cleveland Cousin Dies.

Cleveland, April 9.—Former Common Pleas Judge Fred L. Taft, a cousin of ex-President Taft, died here from paralysis.

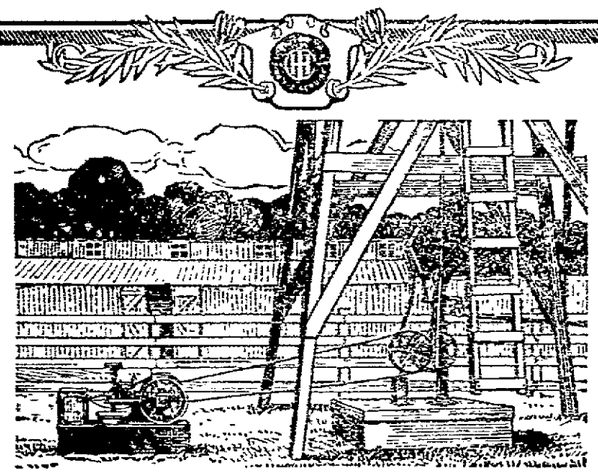

Put the Load Where It Belongs

IF you are to make the most of your time and opportunities, you must have efficient tools to work with. You have enough hard, tiresome work without wasting your time and energy at wood-sawing, water-pumping, grindstone-turning and the like. Use an I H C engine to furnish power for such work. In less time, and with far less effort, the wood is sawed, the stock watered, the tools sharpened, all at one-tenth the expense of hand work. Put the load where it belongs. Buy and use an

I H C Oil and Gas Engine

It is the cheapest engine you can buy because it costs less per year of service than others. It is so powerful that it will carry a load ten per cent or more above its rated horse power. Perfect combustion makes it economical.

I H C oil and gas engines operate on gas, gasoline, naphtha, kerosene, distillate, alcohol. Sizes are 1 to 50-horse power. They are built in every approved style: vertical, horizontal, portable, stationary, skidded, air-cooled, and water-cooled. Sawing, pumping, spraying outfits, etc. I H C oil tractors for plowing, threshing, etc., 12 to 60-horse power.

See this engine at the I H C local dealer's place of business and learn what it will do for you. Or write for catalogues.

International Harvester Company of America
(Incorporated)
Columbus O.

Program for Mill Creek Grange Meet

The next regular meeting of the Mill Creek Valley Grange will be held Friday evening April 18th in which candidates will be instructed in first and second degrees after which the following program will be given:

Song, Grange
Rec., Fern Parkhill
Rec., Blay Lawrence
Duet, Mrs. Joseph Lower and Gladys Wilcox
Reading, Mrs. James Parkhill
Rec., Mrs. Oscar Martin
Song, Grange
Readin, Bert Lower
Topic for discussion the best defence for the farmer by all Brothers of the Order.
Society paper, Lester Lower.
Song, Grange
Debate, Affir., Blair Parkhill and Harvey Bretzius. Neg., Roy Leavengood and Nathan Beeate.
Song, Grange.

Program for the Perry Grange Meet

The following is the program for Perry Grange, April 12.

Song by grange
Piano piece by G. C. Mikesell
Violin by Griffin Trio
A story by H. B. Lee
Song by Ralph McKee
Music by H. C. Bonham
Duet by Cora Donaker and Helen Mathew
Interesting story by John Miller
Whistling solo by Archie Rine
Current events by Lloyd Wantland
Debate, Resolved that dairying is more profitable at the present than fruit growing community than sheep raising.
Affirmative Wm. Mikesell, Jacob Mikesell.
Negative, A. Van Winkle, W. W. Buxton.
J. L. Myers gave an interesting report of "The Rural Life and Good Roads Congress" held in Columbus March 12 and 13 at the grange meeting of March 29.

INSURANCE
FIRE—LIFE—CYCLONE
ACCIDENT — LIVE STOCK —PLATE GLASS
See JACOBS & ARMSTRONG, Agents

This coupon is good for 5 votes in Merchant's Library Contest.

VOTE FOR.....

Cut out, fill in name of Church, Lodge, School or other organization you wish to vote for, and deposit in ballot box at The Smith's Drug and Book Store.

The official judges are D. O. Thompson, Fred Cantwell, and C. B. Meade.

The Flying Man

by Harry Irving Greene

Where was he? He cast his eyes over the jagged mountain crests that arose on every side like the waves of a tempest lashed sea. He had seen them before—he was sure of that—but where? Strive as he would he could not recall. Who was he? Vainly he tried to remember, but his personality had wholly escaped him—even his name and place of abode were blank in his mind. Why was he here in the midst of this jumbled chaos of barren mountain peaks? Not a glint of recollection answered him. He was as lost as one would be who suddenly born of full growth found himself adrift in space possessed of his full faculties but with no past and therefore with nothing to remember. He looked at his hand, one finger of which was encircled by a heavy seal ring. It looked familiar to him—surely he had seen that ring before—but where? Mechanically he searched his pockets and found therein an envelope addressed to Alan March. The name was as familiar to his eyes as was the ring and hand, yet he was totally unable to place it. He thrust the paper back into his pocket and arose. Unquestionably he was upon a great height and instinct told him that he should get down as quickly as possible. Automatically he began the descent, his unfeeling legs finding the way clumsily, his brain benumbed, his peration of a drowning man who flounders towards a life line.

In his exhaustion both mind and body worked mechanically and he pursued his way as thoughtlessly, yet as unerringly as the needle points the magnetic pole. He seemed to have been traveling forever. Perspective both of time and space was lost and he was wandering in an endless dream through wastes of rock that towered about him to incalculable heights, hanging over him suspended by a hair and threatening to crush him at every step. He no longer wondered that Tolliver with his latent streak of madness had at last succumbed beneath the fearful strain upon body and mind. Tolliver! He felt not the least animosity towards him despite that raking wound across his skull made with murderous intent—in fact, he mumbled a prayer for his safety—yet who else could it have been that he had seen whirling downward in that awful fall? During some moments he doubted whether he himself really lived, as with slow desperation he forced his way along steep inclines, sought the bottoms of gulches and dragged himself again from the darkness below into the misty light of another summit. An hour more and he had reached the crest that rising abruptly from the plain contained the canyon from which he had started in the chase the morning before. He had been traveling for twelve hours now almost without a pause, his brain was exhausted and the driving power of his will, which had for so long forced him on, was no longer dominant. It was miles yet to the city, and with the realization that it would be impossible for him to traverse it without a respite he sank upon the ground with his face buried in his arms. He would rest for an hour, then pursue his way, summon North and his comrades and then neither rest nor sleep until they had hunted down their quarry, saved Doris and rid the world of a creature not intended for it.

Irresistibly the stupor of exhaustion enfolded him. His head swam, his form relaxed, darkness engulfed him. He slept.

CHAPTER XIV.

North.

March awoke, sat up and looked about in the befogged manner of one who finds himself suddenly transported from the depths of utter oblivion into the broad light of day, the instantaneous transition of the unconscious brain to the fully conscious, the dead into the living. Where the moon had hung when he threw himself down in a weariness of soul and body that could not longer be combated, the sun was now poised half way up in its morning flight. For ten hours he had lain prostrate, dreamless, unmoving, senseless as the unborn—then hours through which he had existed only in absolute unconsciousness. Slowly he gathered his scattered faculties.

No sensation was in his limbs. Had they been made of wood they could not have been more unfeeling, yet automatically they obeyed the command of his brain. He propped himself up on his arms and gathered his legs under him. Slowly, carefully, testing himself like one who arises after a heavy fall and knows not whether bones have been broken, he got upon his feet, felt the first warm rush of blood through his body and in a flash was coherent of mind once more. Doris! He turned his head towards the dizzy plateau of the table mountain miles behind. Tolliver! The Flying Man! God—what was happening there—what had happened—what was to happen? His throbbing temples seemed about to burst as remembrance of it all surged through his memory—the coming of the unknown body through space, the night upon the lawn, the appearance of the winged monster, the fight, the duel in the air, the death of Putnam, North and the pursuit by the aeroplanes, the awful chase of the day before, the madness of Tolliver, the falling of the whirling body through the moonlight! And now for twenty-four hours Doris had been in the possession of the superhuman creature of the murderous mind and unguessable instincts, while more hours must elapse before he could hope to have the air crafts once more upon the scene. He looked down into

A Squirming Object Shot Downward as an Arrow Falls.

demanded for him to be still. Tensely he gathered himself together.

(To Be Continued)

KEENE

Rev. Cornell assisted Rev. Norris with the communion services Sunday morning.

Miss Mary Elder of Coshocton visited her sister, Mrs. J. W. Lawrence, last week.

Mrs. Norris leaves today for a visit with her father near Akron.

The Presbyterian S. S. elected the following officers Sunday morning: Supt. Carl Stewart, Assistant, Edwin Crawford, Pianist, Miss Rice Miser.

Winnie Beall of Coshocton spent last week visiting friends in and around Keene.

Miss Dorothy Porter spent Sunday night with Miss Bessie Boyd.

The Ladies' Aid and Missionary societies of the M. E. church will meet at the home of Mrs. Dudgeon Saturday April 12, at eleven o'clock. Ladies are requested to bring darning needles, as they expect to knot several comforts for the flood sufferers.

SUNNY VALLEY

Frank McCormick and family moved last week to the Miser farm east of Keene.

Clarice Boyd and Bothnell Crawford are home for the spring vacation from the C. H. S.

Miss Ella Davis has gone to Iowa to spend several weeks.

And now comes Charley Williams with some laying hens, close to the record of Milt Marquand's hens a few weeks ago.

G. W. Hamilton will return to his farm here from the Warsaw vicinity.

Mr. Wheatcraft spent several days with his daughter Mrs. Bowers near Warsaw.

W. H. Bechtol and Philip Bibler are now quite well again.

Ben Dile and Lewis Nelson spent Saturday in Coshocton.

COSHOCTON ROUTE 2

Hundreds of people from Coshocton spent Sunday along the Pennsy railroad watch the automatic spike driver at work putting up a trestle across the wasmont.

Mr. and Mrs. Henry Zimmers and son Edgar spent Sunday with Mr. and Mrs. John Jennings.

Mr. and Mrs. Charley Moore and family spent Sunday with Mr. and Mrs. Ele Moore of this route.

Arm being delayed by the flood for some time Mrs. George Stmer and two sisters Mary and Viola Blair returned last week from a visit with relatives in the eastern part of the state.

Mr. and Mrs. B. L. Sipes and grandson Howard spent the latter part of last week visiting Mr. and Mrs. James Wiggins of West Lafayette.

Mr. and Mrs. John Blair and daughters Viola and Mary spent Monday in Coshocton on business.

BOSTON WOOL

Boston, April 9—Sales of domestic wool continue very light, although a fairly good transfer is reported in unwashed delaine. Dealers are said to be operating but cautiously in the new clip, as growers are holding for high prices. Most of the shearing operations are in southern Nevada, where 14½c is demanded. Unwashed delaine sells for from 25c to 26c, while medium combings bring 30c.

Territory wools move slowly, with some fine medium clothing of Wyoming stock bringing 50c clean. Texas and California wools are very quiet.

It pays to advertise. Try The Tribune classified columns.

Rescuing Sufferers at Dayton.

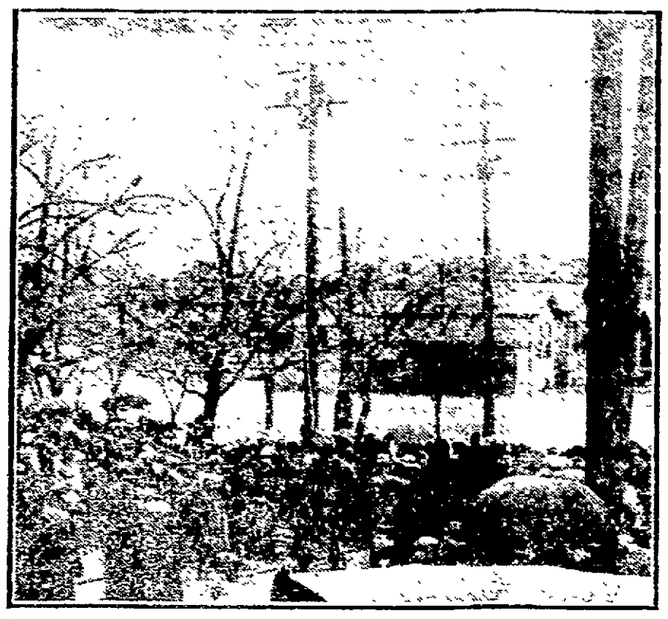

Photo copyright, 1913, by American Press Association.

Cables were strung from telegraph and telephone poles to reach persons on housetops or upper floors. The crowd in foreground had thus been rescued

NEWSY LETTERS FROM THE RURAL DISTRICTS

CHILI

Mrs. M. A. Crile and son Geo. spent Sunday with the former's parents near Fresno.

Miss Nellie Lower who has been visiting her parents here has returned to Cleveland where she intends to enter the Nurses' Training school at St. Luke's Hospital.

Mrs. Jno. King and Mrs. Howard Ames are on the sick list, both suffering from pneumonia.

Miss Ada Schearer of Baltic and Rev. Birk of Strasburg were guests of Miss Helen and Mary Crile last Tuesday.

The Ladies' Aid of the M. E. church met with Mrs. Daniel Hackenbracht, Thursday. The Aid of the Lutheran church met with Mrs. Francis Lower, Saturday.

Mr. and Mrs. Jacob Crile of Baltic were guests of Mrs. M. Crile, Saturday and Sunday.

Mrs. Fred Olinger of Coshocton is helping to care for her mother Mrs. John King.

George Klein, who broke a leg several weeks ago, is slowly improving.

Mrs. Wm. Miller entertained some of her neighbors with a quilting last Wednesday.

Our school closes next Tuesday. On the day the school together with parents and friends will enjoy a picnic dinner.

Gratten Ames of Mill Creek was the guest of Ross Ames, Sunday.

ORANGE

Everyone seems will be interested to know how the flood affected our little village and the country around here. The damage done the bridge was the worst. The water took one span of the bridge off next to Orange and landed it about 100 ft below the bridge.

The roads were in bad shape but have been repaired so that traveling is not bad.

The water was up to the lamps in the store and spoiling all the furniture and the library and singing books, etc. Quite a number of the smaller buildings were washed away. The furniture belonging to Mrs. R. M. Anderson and H. Fulton was ruined and the wallows in Mrs. Nelson's house were badly broken.

A couple two weeks vacation school began Monday morning. Most of the pupils will go to school as usual, only to look at the ruins as modestyed by the flood.

W. H. Clark of Dorger Run was the guest of Ed Miser and family Sunday.

Wm. Fellows and Frank Huff were in Coshocton Friday.

Earle Darringer spent the week end with Schumaker near Walhonding.

Geo. Cornack of E. Liverpool and Steven Davis of West Lafayette spent Saturday and Sunday at the home of H. F. Davis.

Mrs. Jesse Boyd and son Lester returned to their home in Fresno Saturday.

Peter Van Duzen and E. B. Hoff of West Lafayette were calling on relatives Sunday.

Miss Helen Richmond is spending a couple weeks with friends at Pleasant View.

The Busy Bee's met with Mrs. F. A. Richmond Saturday afternoon. There was a very good attendance.

Guy Powell and family, Frank Smith and family, and Isaac Norris and Harry Geese attended the Sock Social at Evards Saturday evening.

Walter Widder and family called on Mrs. J. E. Richmond and family Sunday.

Sam Geese of Bakersville visited with his son E. W. Geese recently.

On account of the high water the supper and bazaar, that was to of been March 29th has been postponed until Saturday evening April 19th.

FRESNO ROUTE 4

The Misses Bessie Welling Gertrude and Augusta Scheetz, Cornelius and Maurice Scheetz spent Sunday with Verna and Lester Parsons.

Miss Alverta Tarner called on Leona Hupertich Sunday.

Maude and Emma Scheetz spent Sunday with Mr. and Mrs. Henry Ely.

The Leavengood Brothers have moved their saw mill on the Jacob Bickel farm where they intend to do a job of sawing.

Mrs. George Scheetz and son spent Sunday at the home of Jacob Bickel.

Mr. and Mrs. George Welling called on Mr. and Mrs. D. M. Darr Sunday.

Misses Edith and Lottie Schlagel visited Sunday with Nellie and Florence Barcack.

Verle Forney called on Floyd Kleinknecht Sunday.

Misses Edna and Etta Engelhof for their guests Sunday Misses May Welling, Florence and Amanda Scheetz, Messrs. Gail Welling and William Myers.

Mrs. John Mercer spent Monday with Mr. and Mrs. Ira Croft.

John Myers from Canal Lewisville spent Sunday with his parents.

Communion services will be held at the Brethren church April 27.

FRENO

W. H. Lovengood was in Coshocton and Painsville the first of the week.

The second number of the lecture course, "The Musical Favorites" which was to have been the 26th of March has been postponed indefinitely on account of the flood.

Mr. Dougherty and daughter Miss Corena who have been in Massillon for the past three months, returned home Monday.

Miss Marie Klein of Coshocton spent Sunday with her mother mother, Mrs. Elizabeth Klein.

The W. C. T. U. will meet with Mrs. McCall, Wednesday afternoon, instead of Robert Hamilton as first announced.

Adam Hess is in Cleveland, Sunday.

Rev. W. returned Friday from Dennison where he had spent the past two weeks with his parents.

Miss Agnes Funk spent the week end with Miss Blanche Rice in Sugar Grove.

The dates of the "New Minstrels" have been changed from April 17th to May 1.

Dr. Dougherty of Massillon was in town Monday and Tuesday.

Harry Hoerburger has gone to Cleveland where he is employed in a store.

Mrs. F. W. Ruegsegger of Baltic spent Sunday here.

A son arrived at the home of Mr. and Mrs. A. M. Lantz in Canton, March 25. The little lad has been named James Earl.

The Embroidery club will meet with Mrs. Charles Kutcher Friday evening.

Try an ad in the Classified Columns of The Tribune.

TODAY'S MARKET

THE TRIBUNE RECEIVES DAILY MARKET REPORTS FROM PITTSBURG, CLEVELAND, CHICAGO, TOLEDO, EAST BUFFALO, CINCINNATI, AND OTHER CENTERS. THIS REPORT GIVES THE FARMERS OF COSHOCTON COUNTY THE CLOSE OF EACH DAY'S MARKET THE NEXT MORNING AND 24 HOURS IN ADVANCE OF ANY OTHER COSHOCTON PAPER. MR. FARMER, IF YOU DON'T BELIEVE THIS COMPARE THE TRIBUNE AND ANY OTHER COSHOCTON PAPER OF THE SAME DATE

HOG PRICES ARE WEAK; OTHER MARKETS STEADY

PITTSBURG LIVESTOCK

Cattle

Receipts light
Market higher
Choice.. .. .. $8.75@9.15
Prime.. .. .. $8.75@9.15
Good.. .. .. $8.50@8.75
Tidy butchers.. .. .. $8.00@8.40
Fair.. .. .. $6.75@8.00
Heifers.. .. .. .. $6.00@7.50
Fat cows and bulls $6.75@7.65
Fresh cows and springers
.. .. $40@75

Hogs

Receipts 1800 head
Market lower
Heavies.. .. .. $9.50
Heavy mixed.. .. .. .. $9.50
Mediums and heavy Yorkers
.. .. $9.75
Light Yorkers and pigs
.. .. $9.75

Sheep and Lambs

Supply 1000 head
Market strong
Clipped sheep.. .. .. $6.75@7.25
Wool sheep .. .. .. $6.75@7.25
Clipped lambs .. .. $6.00@8.25
Wool lambs .. .. .. $6.00@8.25
Veal calves.. .. .. .. $10.75

CLEVELAND LIVESTOCK

Cattle

Receipts 100 head
Market slow
Choice Fat steers ...$7.75@8.25
Good.. .. .. .. $7.25@7.75
Fair.. .. .. .. $6.00@6.75
Heifers.. .. .. .. $5.50@7.75

Hogs

Receipts 1500 head
Market steady
Heavies and mediums $9.25
Light Yorkers and pigs ...$9.55
Roughs.. .. .. $8.25
Stags $7.25

Sheep

Receipt 10 cars
Market slow
Spring lambs .. .. $7.75@8.00

CHICAGO LIVESTOCK

Cattle

Receipts 1500 head
Market unsettled
Beeves .. .. $7.20@9.20
Texas steers .. .. $6.65@7.85
Western steers .. .. $6.65@7.90
Stockers and feeders $6.10@8.10
Cows and heifers ...$3.70@8.35
Calves.. .. .. .. $6.00@8.75

Hogs

Receipts 12000 head
Market firm
Light .. .. $9.00@9.40
Mixed .. .. $8.80@9.30
Heavy .. .. $8.60@9.20
Roughs .. .. $8.80@9.30
Pigs .. .. $6.90@9.20

Sheep and Lambs

Receipts 18000
Market firm
Natives.. .. .. .. $6.25@7.35
Western .. .. $5.90@6.85
Native lambs .. .. $6.75@9.10
Yearlings .. .. .. $7.25@8.50
Western lambs .. .. $7.25@8.70

TOLEDO GRAIN

Toledo, Ohio, April 9—Wheat Cash $1.12½; May $1.12½; July 93c; Sept. 92½c.

Corn—Cash 56½c; May 56⅝c; July 57½c; Sept. 59c.

Oats—Cash 37½c; May 37½c; July 36⅞c; Sept. 36c.

Clover seed—Cash $13.70; Oct. $7.95; Alsike $12.50.

Timothy—Cash $1.70; May $1.70; Sept. $1.95.

On the train out Medford way Subbubs got into conversation with a stranger, who remarked, "I see you are putting up a good many new buildings."

"Yes," answered Subbubs; "new buildings are the only kind we put up."—Boston Transcript.

Better Eat Something.

He (after proposing)—Then I shall live upon hope until next Sunday evening. She—Oh, not exclusively! I wouldn't go without my regular meals.—Boston Transcript.

PRICES QUOTED IN LOCAL MARKET

COSHOCTON PRODUCE

Grocers here are paying these prices for the following.

Butter.. .. .. 28c
Eggs.. .. .. 14c doz.
Onions .. .. 82½c. bu
Lard.. .. .. 11c
Potatoes.. .. .. 60c bu.
Apples .. .. 50c bu.

Grocers are selling at follows

Apples.. .. .. 65c bu.
Potatoes.. .. .. 75c bu.
Combination butter .. .. 25c lb
County butter.. .. .. .. 32c
Eggs.. .. .. 17c doz.
Sugar, 25 lb. sack $1.40
Oranges .. .. .. 20 to 50c doz
Tangerenes .. .. .. 30c doz
Lemons .. .. 30c doz
Bananas, choice 15 and 20c. doz
Malaga grapes, choice .. 20c. lb
Figs .. .. 20c. lb
Sweet Potatoes .. .. .. 4c. lb
Onions .. .. 3c. lb
Cabbage .. .. 3c lb
Beans .. .. 6c lb
Rice .. .. 5c. to 9c. lb
Lard .. .. 15c. lb

COSHOCTON LIVE STOCK

Corrected by Coshocton Provision Company

Good medium and heavy Hogs

Prime heavy .. .. .. $9.25@9.35
Heavy mixed .. .. $9.25@9.35
Heavy Yorkers .. .. $9.40@9.50
Light Yorkers .. .. $9.40@9.50
Roughs .. .. $8.40@8.50
Stags.. .. .. .. $7.00@7.50
Good dressed hogs
150 to 200 lbs... .. ..$11.00

Cattle

Veal calves .. .. .. $8.50@9.00

POULTRY AND SEED

Corrected by Chas. E. Lorenz wholesale and retail dealer in poultry, seeds, wool, etc., Second street.

Paying Prices

Chickens.. .. .. 13c lb.
Old roosters.. .. .. .. 7c lb.
Ducks (colored).. .. .. 13c lb.
Ducks (white).. .. .. .. 13c lb.
Turkeys (alive).. .. .. 16c lb
Geese.. .. .. 11c lb.

Retail Prices

Chickens.. .. .. 16c lb.
Ducks.. .. .. 15c lb
Turkeys.. .. .. 19c lb
Geese.. .. .. 14c lb

Retail Seed Prices

Timothy seed .. .. .. $2.25 bu
Alfalfa.. .. .. $9.50 bu
Clover (mammoth) $12.00
Clover (Red) $12.00
Alsike.. .. .. $12.50
German Millet.. .. .. $1.15 bu.
Soy Beans (med. green) $2.00 bu
Soy Beans (mam. yellow) $2.50 bu
Sweet Clover
(unhulled yellow) $4.50 bu.
Sweet clover
(unhulled yellow) ..$8.50 bu.

BOUCHARD'S FRENCH CAPSULES. These new Capsules are superior to Bellis Capsules, Cubebs and Copaiba in 48 HOURS. Without inconvenience. Price, 50 cts. per box. Sent by mail on receipt of price in stamps. THE UNITED MEDICAL CO., Box 74, LANCASTER, PA. Sold by all druggists. Ask your druggist first. Send for free trial box free of charge if he has not the Capsules in order to introduce the remedy.

Sold in Coshocton by C. E. Anderson

WHEELING & LAKE ERIE R. R.
WEEK END AND SUNDAY EXCURSIONS
Every Saturday
good returning Sunday
Canton... ... . $1.50
Cleveland... ... ... $1.75
Every Sunday good
for day only
Canton, Kent and
Cleveland... ... ..$1.65
For particulars consult nearest W. & L. E. agent or write R. F. Kelley, G. P. A., Cleveland, O.

QUOTATIONS ON GRAIN AND HAY MARKET

EDWIN S. LEE, EMPIRE MILL

These prices are paid here for the following:

Wheat.. .. .. $1.05 bu.
Corn.. .. .. 55c
Rye.. .. .. 70c bu.
Oats.. .. .. 38c bu.

The following are sold at the prices quoted:

Flour eighth sack (24½ lbs.) 75c
Flour quarter sack (49 lbs) $1.55
Oats .. .. 45c bu
Corn meal 10-lb sack 25c
Middlings.. .. .. .. $1.40 cwt
Bran.. .. .. $1.30 cwt
Corns.. .. 70 lbs. 65c
Screenings.. .. .. $1.30 cwt.
Cracked corn.. .. .. $1.40 cwt.
Chop, corn and oats....$1.40 cwt
Unbolted meal.. .. .. $1.40 cwt
Oil meal.. .. .. .. $1.60 cwt

COSHOCTON HAY AND SEED
A. H. Thomson & Son

These prices are paid for the following:

Hay (loose).. .. .. .. $12 ton
Hay (baled).. .. .. .. $13 ton

The following are sold at the prices quoted:

Oil Meal.. .. .. $1.80 cwt

NEWCOMERSTOWN ROUTE 3

Mr. and Mrs. Grant Dean and little daughter Mary spent Sunday with Mr. and Mrs. Clark Euler of Bird's Run.

G. E. Miller transacted business in Coshocton Saturday.

Mr. and Mrs. J. H. Lawrence and children spent Sunday with Mr. and Mrs. E. G. Carr.

Mrs. Clifford Ford spent Tuesday with Mrs. Ina Lawrence.

Mr. and Mrs. Elmer Sharrock spent Saturday with the latter's parents Mr. and Mrs. A. L. Hamersly of Bird's Run.

Richard Johnson returned to his home in West Lafayette after spending the past week with friends here.

Miss Minnie Watson from Coshocton spent Saturday and Sunday with her parents Mr. and Mrs. William Watson.

Edward Johnson and son Francis spent Sunday with friends at West Lafayette.

Robert Hosfelt from Bacon Run spent Saturday and Sunday with his parents Mr. and Mrs. John Hosfelt.

It pays to advertise. Try The Tribune classified columns.

WHEELING & LAKE ERIE
Very Low Colonist Rates
to
Pacific Coast and Northwest
Tickets on sale from
March 15 to April 15
For details and tickets see
Local Agent or write
R. F. KELLY, G. P. A.
Cleveland, Ohio.

JOHN R. FREW
ATTORNEY AT LAW
ROOM 3 FREW BLDG.

WHEELING & LAKE ERIE
Time Tables

Effective Nov. 1, 1912
All trains daily

North Bound	No. 33	No. 7
Lv Coshocton	8:03 a m	2:49 p m
Lv E Coshocton	7:57 a m	2:43 p m
Ar Morgan Run	f8 16 am	f3 03 pm
Ar W Lafayette	f8 23 am	f3 08 pm
Ar Fresno	8:27 a m	3:13 p m
Ar Harmon	9:40 a m	4:31 p m
Ar Creston	11:02 a m	7:55 p m
Ar Norwalk	12:20 a m	9:17 a m
Ar Toledo	2:30 p m	11 20 p m
Ar Sherrodsville	11 20 am	7 42 pm
Ar Martin's Ferry	1 05 am	9 40 pm
Ar Wheeling	1:15 p m	9:50 pm
Ar Canton	10:35 a m	5:10 p m
Ar Kent	11:26 a m	6:05 p m
Ar Cleveland	12:25 p m	7:05 p m
South Bound	**No. 8**	**No. 34**
Lv Coshocton	11:13 a m	8:15 p m
Lv E Coshocton	11 25 am	8 25 pm
Ar Conesville	f11 37 am	8 38 pm
Ar Adams Mills	f11 45 am	f8 47 pm
Ar Dresden	11:53 a m	8:55 p m
Ar Zanesville	12 25 pm	9 25 pm

All trains stop on signal at Trinway and North Conesville.

Buffet parlor cars on all trains between Cleveland and Zanesville; seats 25c. Meals, a la carte.

Good connection at Toledo for points west and for Michigan points; at Bellevue for points west via Nickel Plate; Cleveland, Kent, Canton and Wheeling for points east, at Zanesville for west and south.

For information as to fares, etc, call on or see

E. E. ECKERT, Agent.

THE DAILY TRIBUNE

INDEPENDENT MORNING DAILY

Entered as second-class mail matter at the postoffice at Coshocton, Ohio, under the Act of March 3, 1879.

SUBSCRIPTION TERMS:

Delivered by carrier, a week 10c | Four months by mail $1.00
One year by carrier ..... $5.00 | Three months by mail .... .75
One year by mail ..... $3.00 | Two months by mail .... .50
Six months by mail ..... $1.50 | One month by mail ..... .25

Subscritions by mail payable in advance. Paper stopped on expiration.

COMMUNICATIONS

The columns of The Tribune are open to communications from its readers. All manuscripts should be plainly written and on one side of the paper only. No communication indulging in abuse or offensive personalities will be accepted. Opinion by the authors of communications in no way commit the paper to their views. No communication will be accepted which is not signed in good faith by the author, but upon request the signature will be omitted from the publication. No communication in excess of 700 words will be accepted.

The Tribune receives the service of the American Press Association, the International Syndicate and the Publishers, Press New York.

A special favor is conferred by telephoning news to The Tribune. Both Phones.

Editorial Office, Counting and Press Rooms, Main Street, near Sixth Office open day and night.

Cards of thanks and obituaries will be charged for at 5 cts. per line.

THE IMMIGRATION QUESTION

When President Taft vetoed the Dillingham-Burnett immigration bill he did not SETTLE the problem of foreign immigration He only delayed its settlement People still divide along the line of whether the test of literacy is, or is not, the real test of the fitness of the immigrant to be admitted to this country and started along the road to citizenship.

So far as making the foreigner's ability to read and write the test of admission, we believe President Taft was right. The fact that a man cannot read and write does not prove that he is unfit for citizenship any more than the ability to read and write is proof that a man will make a desirable citizen. Some of the best citizens we have ever known were illiterate, while the thoroughbred crook is nearly always highly educated.

But the immigration problem goes vastly further than merely to ascertain whether a man can read and write. In the congressional debates on the Dillingham-Burnett bill all the arguments centered largely ON THE CHANGE IN THE CHARACTER OF THE MEN AND WOMEN WHO HAVE APPLIED IN RECENT YEARS FOR ADMISSION. Both in and out of congress this change is generally regarded as having been for the worse.

BUT THE UNITED STATES TODAY IS NOT CONFRONTED SOLELY WITH AN IMMIGRATION PROBLEM. IT ALSO FACES AN EMIGRATION PROBLEM. AND IF, AS IT WAS ALLEGED IN CONGRESS, ONLY THE WORST ELEMENTS OF EUROPEAN POPULATION NOW APPLY FOR ADMISSION, THE QUESTION NATURALLY ARISES, WHY IS THIS SO? AGAIN, WHY IS IT THAT IN RECENT YEARS THE VERY CREAM OF OUR CITIZENSHIP IS LEAVING THE UNITED STATES TO ESTABLISH HOMES IN ALIEN LANDS?

Here is a real problem and a vital one. ONLY WITHIN RECENT YEARS HAVE THE BETTER CLASS OF EUROPEANS REFUSED TO CAST THEIR LOTS WITH US, AND IT IS ONLY IN RECENT YEARS THAT THE BEST BONE AND BLOOD AND BRAIN IN OUR COUNTRY HAVE DECIDED TO GIVE UP PERMANENTLY THEIR CITIZENSHIP IN THE COUNTRY WHOSE PROUD BOAST IT HAS ALWAYS BEEN THAT "AMERICA IS THE LAND OF OPPORTUNITY."

What is the matter? It is beginning to look as if the really serious problem in this country is not so much the problem of immigration as it is THE PROBLEM OF EMIGRATION IT IS NOT SO MUCH A PROBLEM OF THE UNDESIRABLE COMING, BUT OF THE DESIRABLE GOING AWAY WITH NO DESIRE OF RETURNING.

The charge frequently heard against the foreigner in recent years is that he goes where he is not needed—to the cities—and refuses to go where he is wanted—on the farms. What about ourselves? Isn't that true of us native born Americans?

One class of our own people is crowd into the cities at a rate that is truly alarming. Another class our real farmers, are going into Canada at the rate of nearly 100,000 a year AND THEY DON'T COME BACK They don't seem to realize that they are leaving "THE LAND OF OPPORTUNITY"

[illegible] foreigner for preferring to do the same thing [illegible] AS A NATION WE COULD WITH MORE PROFIT [illegible] OURSELVES INQUIRE INTO THE REASONS FOR THE WHOLESALE DESERTION OF THE SOIL BY BOTH NATIVE AND FOREIGN BORN

[illegible] SHOULD WE DO SO THE PREDICTION IS A SAFE ONE THAT WE SHALL FIND IT TO BE ONLY ANOTHER MANIFESTATION OF OUR WRONG-HEADED POLICY OF CREATING AND PERPETUATING MONOPOLY OF ALL OF OUR NATURAL RESOURCES

[illegible]

[illegible]

Walker & Lawrence
"A Good Place To Buy Good Shoes"
See our Trot-Moc for grown-ups and growing ups

Vincent Astor says he is going to be a practical farmer. All the Astors before him have been practical farmers. They have always been successful in raising rents.

When a newspaper man comes in at 3:30 in the morning and has trouble with his latch key it is remarkable how few of the neighbors believe it is due to overwork.

Turkey is said to be on the verge of civil war. If the Turks can't fight each other better than they did the Balkan allies no one need have any alarm.

The Wise Guy says some women like to talk so well that they refuse to patronize the auctioneered "movies" where the actors speak.

Views of Taxpayers on Bridge Question

(Continued from Page One)

Said E. S. Lee to The Tribune Tuesday night. "The structure could be built of concrete and the gravel for the work could be taken from the island at the foot of Chestnut street. Thus a double desirable result—the island could be removed and the work done at less cost."

"An aqueduct will be built, I think, and in the case the tow path could be built up and people from Canal Lewisville and from that direction could thereby be accommodated when the other road is under water. "In case of interurban line should wish a bridge let the company build it on the piers of the old Randles bridge which I understand have been left standing."

Opposes New Bridge

"I believe County Surveyor Shaw's plan of a viaduct between the two existing bridges between Coshocton and Roscoe is the best suggestion so far," said S. T. Elliott, a well known Keene township farmer yesterday.

"This county," he continued "has all it can take care of this year to restore the bridges and roads which have been washed out. For this reason I don't believe the idea which some have advanced in The Tribune about a new bridge across the Muskingum at Main street will find favor with the people after they learn how much it is going to cost to put us back where we were before the flood."

"If it is found necessary to bond the county to restore our lost bridges and ruined roads let us find out what this cost will be before planning new expenditures. Later on when we have taken account of our financial condition and the people of the city and county feel able to take on additional expenses for more bridges, it will be ample time then to talk of another bridge whose cost will run up into the hundreds of thousands."

Favors Randles Bridge

A communication signed "E. F. B." received by The Tribune yesterday is as follows:

"We that live and have our homes south of Randles bridge and depend entirely on this bridge for an outlet from our places to the city as well as to the different places on the east side of the river, for instance the Glow plant that takes lots of material (coal, clay, etc. from this side)—would it be right to cut this accomodation out entirely? Would it be right to take away the beautiful river road and replace it with a road on the west side that would in the first place cost a number of times more than the repair of the river road before an automobile or anything else could possibly pass safely? Walls would have to be built to keep the traveler from going into the canal, also walls to protect the road from the hills that are continuously sliding down toward the canal. As the low places in this road have to be filled in a great deal and certainly would have to have stone walls on either side to keep this road in place and the road would have to have a number of culverts and would have to be ditched so that springs that are very numerous on this road would not make it unsafe in cold weather. The road is ordinarily covered with ice in winter and travelers would have to go over the hills Coal wagons could not go over this road at any time with less than three or four horses. Of course people would have to charge accordingly for what they carried over this road."

"There has been a great deal of coal hauled to Coshocton from this side during the time they had a good road. And what about the hundreds and hundreds of automobiles that used to travel the beautiful river road crossing the Randles bridge? Have they no rights? Have we that live west and south of this bridge no rights? Will all the people that live on this side for many miles west and south, will all the people that used to travel this bridge and the river road be robbed of the most necessary accomodation that this county has ever given them, because some selfish humanity cannot see but themselves and all the they consider is their own interests? Shall it be necessary for the county to spend $50,000 where five or six would do? Shall the people that live west and south of Randles bridge be compelled to form clubs and buy their groceries from other cities because of loosing the accommodation of getting easily to their homes?"

"Now take a trip over the road proposed by the Age and [illegible] a trip over the river road and see for yourselves, [illegible] that will convince any man with good judgment."

Would Abandon Road

Q. S. Parks, well known street keeper residing near Lodge's school house, just west of R. S. stated to a Tribune reporter Wednesday that by all means he favored the abandoning of the old river road and Jack Randles' bridge. "Build a viaduct connecting the two bridges and thereby do the most good for the most people at a reasonable cost. The shelf road on the west side of the river can be fixed at small expense so it is far above the high water mark at all times and thus business in Coshocton and residents who have formerly been kept out of the city during high waters will not be affected."

Mr. Savage of Cleveland was in Coshocton on business Wednesday.

Mrs. Kawler—"Well, I must be going Now mind, you come and see me next week Any day 'cept Monday. That's my wash-day—and the house will be full of steamy soap-suds, and me too tired to make you a cup of tea."

Anty Drudge—"That's just the day I'll come. And I'll be there bright and early with a cake of Fels-Naptha Soap, and your wash will be on the line before noon."

If you found it easier to do your washing on Tuesday than on Monday, you would change at once. Yet there are some women who still wash clothes in the old-fashioned, hard-rubbing way.

Are you wearing out yourself and your clothes boiling and rubbing? Try Fels-Naptha Soap. Use it in cool or lukewarm water—no boiling or hard rubbing—and your clothes will be cleaner and whiter.

Follow directions on the red and green wrapper.

Fels & Co., Philadelphia.

Kidneys Seldom Free from Poison

CLEAN THEM OUT AND BACKACHE SIDEACHE AND BLADDER TROUBLES GO

It's mighty close to the truth to say that there are ten thousand apparently healthy people in America to-day, who will have Bright's disease, dropsy or some form of kidney disease within two months.

If you have backache, or the slightest suggestion of backache, don't take chances. Get a 50 cent bottle of Thompson's Barosma to-day and give your kidneys a thorough cleansing. They probably need it. If they don't, Thompson's Barosma is a good tonic anyway and will do you good.

Thompson's Barosma is guaranteed by Page & Lorenz to cure kidney or bladder disease, no matter how distressing, or money back. Put up in liquid form, is quickly assimilated and goes directly to the seat of trouble. The very first dose will make your sick kidneys feel better, but bear this in mind when constipation is present. Thompson's Dandelion and Mandrake Pills should also be used. 25c.

LOSES LIFE WHEN BOAT CAPSIZES

Piqua, O., April 9.—William Kendall, forty years old, was drowned late yesterday afternoon while searching for bodies of those who lost their lives in the flood. He and three companions were in a boat which capsized. The four clung to a tree until Kendall and Paul Kyne, a companion attempted to swim to an island. Kendall was swept down stream and was lost. He leaves a wife and eight children.

SALOONISTS ARE HEAVY LOOSERS

Columbus, O., April 9—There is no authority for county auditors to issue refunders to saloonists who have been put out of business temporarily by high waters or by subsequent orders of local officials, so Attorney General Hogan holds in a ruling just given. He has been asked whether a saloonist, whose place of business was washed away by the flood can go on selling in the place where the flood dropped his thirst emporium. The request for this opinion is marked "rush."

MISSISSIPPI NOW DANGEROUSLY HIGH

Memphis, Tenn., April 9—The first break in the main Mississippi river levee occurred today on the Arkansas side just south of Memphis.

Three counties are being flooded by water which is pouring through a big cut in the wall.

No loss of life was reported. All the inhabitants of the flooded section had been warned that the levee was weakening, and had fled to the hills

Reports today from Wilson, Ark., said that small levees were thrown up in the levees there and were threatening to break. [illegible] United States Engineer Mark [illegible] sent several crews of men to Wilson from Memphis.

LEAVES IN AMBULANCE

Miss Emerson, Suffragette, Released From English Prison.

London, April 9—Miss Zelie Emerson, the American suffragette was released from Holloway jail She left the jail in an ambulance There has been such agitation over the condition of Miss Emerson that her mother and friends in America have appealed to the United States government to look into her case

Annie Kenney, the suffragette leader, who was arrested on the charge of inciting to riot was arraigned in court and admitted to bail in the sum of $1,000.

Many Yankees Return From Canada.

Washington April 9—A large percentage of Americans emigrating to Canada return after a short residence there, says H. D. Cheshire, immigration agent of a northwest railway, who is in this city Only 50,000 out of every 1,000,000 American emigrants become Canadian citizens.

THE LIVE STORE

WE BUY AND SELL FOR CASH—BY OPERATING SEVERAL STORES WE SECURE PRICES UNKNOWN TO THE USUAL MERCHANT — "THAT'S WHY" WE CAN SELL

"MALLORY" HATS

At $1.98

AND "FAY" HATS

At $2.65

THEY ARE SOLD THE WORLD OVER AT

$2.50 and $3.50

Why Not Learn Why?

We are topping the town and right—too.

Our showing of new styles is complete. Shapes—shades and qualities to suit the most critical.

Soft or stiff hats at real savings. We ask your inspection.

Come With The Crowds To "The Busy Store."

THE BUCKEYE

"Eventually Your Clothier"

FLOOD TIES UP TRAFFIC IN WEST

Bismark, N. D., April 9.—Railway traffic tonight is tied up by floods. The west approach to the Northern Pacific bridge across the Missouri River here is under water for a mile and a half, and all westbound trains over that line are stopped at this point. The railway has 600 laborers and several locomotives ready to repair the tracks as soon as the water subsides.

VICTIM IMPROVING

Homer Klein, who sustained a fracture of one of the small bones in his right leg Sunday afternoon when he was thrown from a buggy is improving rapidly. Wednesday he was able to walk down street with the assistance of a cane.

Mr. Rose of Pittsburg was in Coshocton on business Wednesday.

The Mystic has something up its sleeve.

J. W. Cassingham, President | E. L. Lybarger, Vice Pres.

THE COMMERCIAL NATIONAL BANK

TAX LISTING DAY is near at hand and we still have a choice selection of non-taxable municipal bonds, issued by Coshocton and other thriving Ohio cities, which we recommend without any hesitation whatever, as having the two essentials of a gilt edge investment — CERTAINTY OF INCOME and SAFETY OF PRINCIPAL.

Total Assets over one and one-quarter million dollars.

1872 1913

C. H. Magruder, Cashier | C. R. Speckman, Asst. Cashier

Time To Sow Oats

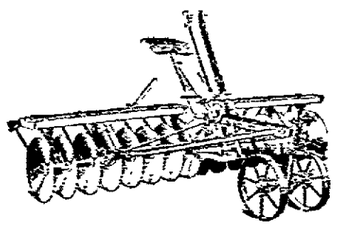

We have special prices on DISC HARROWS.

The Gray Hardware Co.

Society

THURSDAY CALENDAR
Reception at M. P. Church
Holloways Meet
District 4—Grace Church
Carey Missionary Society
M. P. Ladies Aid Meets

FRIDAY CALENDAR
City Federation Meets
Mrs. Meade Entertains Club
Busy Bees Meet
Grace Church W. F. M. S.

Dancing Class—Fancy Dress Ball
April 18 is announced as the date for the fancy dress ball to be given in Forbes hall by Mr. and Mrs. James Shepler for the pleasure of the members of their dancing class.

Junior Woman's Club
"The Principal Cities of Holland" was the topic of a splendid paper read before the Junior Woman's club Wednesday afternoon by Mrs. Russell Hanlon. Following the program there was a business session during which the club voted a sum of money to be used in the purchase of blankets for the city's flood sufferers. The next meeting of the club will be held Wednesday afternoon, April 16.

Return Home
Mrs. Charles Barr and daughter Ruth returned to their home in Beach City Wednesday after a two weeks visit with Mrs. Barr's parents, Mr. and Mrs. William Ford of East Adams street.

District 4—Grace Church
District No. 4 of Grace church will meet at the home of Mrs. Andrew English on South Lawn avenue Thursday evening at 7 o'clock. Mrs. J. E. Evans and Mrs. Davis will be assistant hostesses. All members of the district are urged to be present at the meeting.

Holloway Society Meets
The Holloway Missionary society of Grace church will meet this evening with Mrs. C. M. Hay at her home on Elm street.

Birthday Party
Honoring Miss Louise McClure's birthday anniversary the young ladies in her millinery work room planned and most successfully carried out a surprise for her last evening at 6 o'clock. A delicious supper was served in the work room the center of the table being ornamented with a beautiful birthday cake bearing sixteen candles. All manner of good things to eat found a place on the menu. In addition to the honor guest those who enjoyed the affair were Miss Mabel Hamilton, Miss Mame Sauvary, Miss Kate McClure, Robert McClure Temple, Lowery McClure, Mrs. Henrietta Thayer, Miss Tillie Laurie, Miss Kathryn Temple, Miss Elizabeth Gamble, Miss Helen Miller, Miss Caroline Gamble, Miss Helen Wisenburg, Miss Vera Cottom, Miss Jennie Compton, Miss Mary McClure and Miss Grace Carr.

Return from Cambridge
Mrs. C. W. Miller and daughters Lucille, Mary and Pauline have returned from a several weeks' visit with relatives in Cambridge.

Entertains Sewing Club
Mrs. Carl Meade will be the hostess at a meeting of her sewing club at her home on Elm street Friday evening.

Farewell for Mrs. Folger
Mrs. Folger of West Carlisle who is soon to leave that place for her new home in New Lexington was honor guest at an evening party given Tuesday by the members of the West Carlisle Twentieth Century club at the home of Mrs. Miles Pigman.

Social Circle Sewing
A company of ladies, members of the Presbyterian Social circle, met yesterday at the church and completed the sewing begun at the all day meeting of the circle on Tuesday.

Returns Home
Miss Hazel Hoover who has been visiting in Newark for the past few days has returned to her home in West Carlisle.

Informal Evening Sewing
Miss Ethel Kuntz entertained informally last evening at her home on Poplar street. Ten guests enjoyed the hours sewing and in a social way.

Christian Endeavor Meets
The Christian Endeavor society of the First Christian church will hold its regular business meeting and social Thursday evening in the church basement. Important business is to be transacted. All members are urged to come and bring a guest.

W. F. M. S. Sewing
Members of the Grace church Woman's Foreign Missionary society will meet Friday afternoon at the home of Mrs. D. D. Boyd and will spend the hours in making garments for the flod sufferers. All members are asked to come prepared to sew.

Federation Meet
At the meeting of the Federation of Women's clubs to be held tomorrow evening in Carnegie library the annual election of officers will be held and important matters of business will be discussed.

Fore Keene Cless
One of the most pleasant events in the history of the graduating class of '13, Keene High School and one which will be remembered in appreciation by the members for years to come, was a reception by Prof. Leech in their honor, at the home of Mr. and Mrs. J. W. Lawrence, Thursday evening, Apr. 3rd.

The evening was spent in music and games and at a late hour, delicious refreshments were served. Those who enjoyed the pleasant hours and who wish to thank both Prof. Leech and Mr. and Mrs. Lawrence for their hospitality are, Misses Grace McClure, Fern Parkhill, Louise Middleton, Margaret Middleton, Messrs. Dennis Stewart, Lorin Everhart, Hubert Norman, Clifford Reamer, Truman Boyd, Proctor Leech, Fred Lautensleigher, Edwin Crawford, Balthaser Huprich, members of the class. Also Clark Shannon, Misses Hazel Merchant, Mary Dawson, Bessie Boyd and the members of the junior class, Misses Bess Frye, Nell Wheatcraft, Dorothy Porter, Forest Croft, Ethel Ling, Messrs. Russel Elliott, Ray Steffe, Edmond Wolfe.

March-Decker Nuptials

Wednesday evening at 8 o'clock at Grace church parsonage Dr. J. S. Secrest performed the ceremony uniting in marriage Miss Amanda March and Joseph Decker two well known Coshocton young people.

The affair had been recently announced for the month of June but Mr. Decker and his bride recently changed their plans and the marriage took place last evening instead.

The bride is a most attractive young lady and the bridegroom is the well known proprietor of a candy and cigar store on Third street. Both Mr. and Mrs. Decker have the best wishes of their many friends.

Mrs. Perry Burt of West Lafayette was in Coshocton yesterday.

Daughter of Ex-Secretary Will Wed This Month

MISS ALYS A MEYER.

On April 26 Miss Meyer, daughter of Former Secretary of War Meyer, will marry Lieutenant Raymond Rogers. Miss Helen Taft will be a bridesmaid.

STATE MILITIAMEN ORDERED TO BUFFALO

Police Unable to Cope With Street Car Strike

Buffalo, N. Y., April 9.—Scores of injured in the hospitals, four hundred cars wrecked and not a wheel turning in the city was the situation in Buffalo at the close of the third day of the strike.

On an order from Justice Spring of the supreme court two regiments of the state militia were called out today, including Troop I of the First state cavalry.

Two attempts were made on the life of Chief of Police Regan while he was on his way in an auto to the different parts of the city where riots were going on. Three shots were fired at the chief. None hit him.

Francis Murphy, thirteen years old, was shot in the hip and dangerously wounded in a riot at the Waldon avenue barns. The shooting was done, the police say, by a strikebreaker.

ICEBERGS ADRIFT IN OCEAN

Revenue Cutter Patrolling the Paths of Liners.

New York, April 9.—Icebergs are adrift again in the northern Atlantic near the spot where one sent the ill-fated Titanic to the bottom nearly a year ago. The steamship Kroonland, which arrived from Antwerp, reported that she had received wireless information that the steamship Russia had sighted ice last week in latitude 42.50, longitude 49.

The Titanic struck a berg on April 15 last in latitude 41.16, longitude 50.14. The revenue cutter Seneca left New York last week to patrol the paths of the trans-Atlantic travel off the Grand Banks and warn ships of this danger to navigation.

ARMY FLIER DIES IN FALL

Lieutenant Chandler Killed Near Fort Rosecrans, Cal.—Another Officer Hurt.

San Diego, Cal., April 9.—Lieutenant Rex Chandler, coast artillery corps, United States army, was instantly killed and Lieutenant Lewis H. Brereton, U. S. A., was badly hurt in the fall of a hydroaeroplane in the bay. The accident occurred near Fort Rosecrans.

So far no explanation of the accident has been obtainable. Brereton, with Chandler as his passenger, started from the Army Aviation school. Sometime afterward the watchers on shore were horrified to see the plane plunge almost straight down into the water from a height of [illegible] feet.

HELLO GIRLS MAY STRIKE

Boston Imports Hundreds of Trained Operators in Anticipation.

Boston, April 9.—About 500 young women employes of the Bell Telephone company were brought here chiefly from New York for the purpose of taking the places of operators in the Boston district in case the latter should go on strike.

More girls are said to be on their way here aboard a special train and the company plans to have enough here to furnish a fairly good service in case their local employes quit.

Miners Go on Strike.

Charleston, W. Va., April 9.—Because about a score of men were discharged because they are alleged to have endeavored to induce men to strike in a body, about 125 men have struck at the Long Branch Coal company's mine near Mt. Hope, Fayette county.

Cash Display Tempts Thief.

Altoona, Pa., April 9.—Eighteen $2 bills which were exhibited in the window of a hat store and twelve $1 bills similarly shown in another store window were stolen. An expert picked the locks on the front doors and gained entrance to the establishments.

It pays to advertise. Try The Tribune classified columns.

Shape is Cut and Sewed to Stay in Clothcraft Clothes

You can depend upon it--the fresh-bought shapeliness of Clothcraft Clothes is there to stay. Many men have found that after a Clothcraft suit has been discarded, the coat can be worn for years for work or rough use without losing its original shape and fit.

Shape is built in Clothcraft Clothes--not pressed in. It's a part of the clothes--and it will keep long after the clothes are worn out.

There's no guesswork about this--Clothcraft Clothes are guaranteed to hold their shape.

The Clothcraft guarantee also insures all-wool cloth, first class trimmings and tailoring satisfactory wear and service.

We back up this guarantee with our own because after careful investigation we find that Clothcraft Clothes make good on every point. They are $10 to $23.50, and we can prove to you that they are easily worth more.

WHY NOT THE CLOTHCRAFT BLUE SERGE SPECIAL NO. 5130—$15, FOR SPRING?

A Little Farther Down But It Pays To Walk.

B. C. SENTER

USE ALLEN'S FOOT-EASE

The antiseptic powder to be shaken into the shoes. If you want rest and comfort for tired, aching, swollen, sweating feet, use Allen's Foot-Ease. It relieves corns and bunions of all pain and prevents blisters, sore and callous spots. Just the thing for Dancing Parties, Patent Leather Shoes, and for Breaking in New Shoes. It is the greatest comfort discovery of the age. Try it to-day. Sold everywhere, 25cts. Don't accept any substitute. For FREE trial package, address Allen S. Olmsted, Le Roy, N. Y.

THE STORE OF CAREFUL SERVICE

Far More Vital Than The Gown

--Is The Corset Your Wear

That's why you should choose from ous—the best assorted corset stock in Coshocton!

Style is a quality to be built from within, outward—not laid on slap-dash, as so many women seem to imagine. No costume however handsome can be voted a success until worn over the right corset—THE FOUNDATION MUST BE RIGHT, before your gown will present the proper appearance.

LET MISS BERLEAN FIT YOU!

She has the knowledge, the training, and the experience to fit your figure as it should be fitted—choosing just the right model for your particular figure type and assuring you comfort as wtll as style. Before you come out again in your spring costume consult Miss Berlean about a new corset. This fitting service is given free of any charge and we are sure you'll be delighted with the result.

Warner's Rust-Proof $1.00 to $3.00 "Won't Rust" Corsets 50c.

D. H. & C., Smart Set, Nemo, and La Resista Models $1 to $6.

Redfern Corsets $3 to $15 MILLER CORSETS 50c

The Ransom D. G. Co.

COSHOCTON'S BUSIEST BEST STORE

Equal Suffrage Badly Defeated in Michigan

Detroit, April 9—Woman suffrage in Michigan was generally conceded hopelessly defeated in yesterday's election when scattering returns from the rural districts of the state late today did not tend to materially decrease the big majority rolled up against the amendment by the early returns. Its opponents tonight predicted a majority of at least 25,000.

This afternoon's returns also increased the confidence of the Republicans that they would carry the complete state ticket. Judge Alfred J. Murphy, Democratic candidate for Supreme Court justice, was still the only dangerous opponent and his vote had not increased to any considerable extent since the early returns.

Donate Sheets to Sufferers
The Intermediate society of the Methodist Protestant church at a meeting held recently decided to purchase sheets to be donated to the relief committee for the use of people who were driven from their homes by the recent flood.

Jr. O. U. A. M.
There was an interesting business session of the Jr. O. U. A. M. last evening. One application for membership was considered.

Try an ad in the Classified Columns of The Tribune.

Never Married But Is Divorced

Madison, Wis., April 9—An oral agreement to marry not enforced by a legal ceremony, is binding if the parties to the contract have lived together and held themselves out to the public as husband and wife, according to a decision of the Wisconsin Supreme Court today.

The case in point was that of Elizabeth Becker, Milwaukee, who sued Charles Becker for divorce. Becker insisted they were never married.

The trial court awarded the girl a divorce, costs and alimony, against which judgment Becker took an appeal. The lower court granted the girl a decree.

Call The Tribune if you fail to receive your paper.

DON'T NURSE CORNS TRY THIS REMEDY

You can't be disappointed with Putnam's Corn Extractor, it is not only the oldest Corn Doctor, but as thousands know, it is the best. Putnam's Extractor is not a greasy salve that runs all over the foot and inflames it, —no, Putnam's is made to go right at corns—to root them out for all time to come. You can remove your corn quickly with a 25c. bottle, sold and recommended by druggists and C. E. Anderson.

TO USERS OF NATIONAL CASH REGISTERS

All National Cash Registers damaged by flood, and which can be repaired, will be repaired by us gratis.

All National Cash Registers damaged by flood beyond repair will be taken in exchange for new registers at regular exchange allowance. Apply to our local sales agency or direct to factory.

The National Cash Register Co.
Dayton, Ohio.

Another Warner Feature At The Mystic Today

"MONA LISA"

TWO REEL HAND COLORED PRODUCTION

A complete story of the $1,000,000 masterpiece which startled the whole World by its sudden disappearance from the Art Gallery in Paris.

Can you resist THE "MONA LISA SMILE?" Others have succumbed to it.

Set in an atmosphere of medieval splendor. A gripping plot woven about this remarkable painting. It's a Warner feature. Don't miss it. TWO OTHER GOOD REELS.

Today Matinee and Night. Adults 10c. Children 5c.

This is for the modern, thoughtful woman,

Put scientific management into your household. It reduces waste. It pays dividends. It adds to the purchasing power of the pay sack.

Here's a hint for your first step—refinish your worn floors, scuffed woodwork and marred furniture with

SPARTANA

(Formerly called Spartan Stain)
"The Faultless Wood Finish"

It will freshen up and give a new atmosphere to your home at nominal cost. The main cost being some wholesome work that is half play.

You can put back into commission furniture now ugly and discarded.

You can beautify and give a sanitary effect to things generally about the house—especially in library, living room and bedroom.

Spartana is a combination varnish stain, prepared ready for your use. You can get it in any color desired. You can get it NOW and HERE.

For Painters and Interior Decorators, the last word in wood finishes is

Spartan Art Wood Stains

Ask any piano or furniture manufacturer, or some big architect what class we're in when it comes to finishing goods.

SOLD LOCALLY BY

C. L. Fleming **Foster & Naragon**
West Lafayette.

"We also carry a full line of Aurora Mixed Paint, all colors and in any size can desired."

LIVING TARGET MAY DIE

Lads, Playing Indian, Throw Knives and Wound Captive.

Lima, O., April 9—"Piggy" Woods, aged twenty-three, a farmhand living near Lafayette, is in a critical condition as the result of a "back to nature" movement indulged in by male farm lads.

Tiring of fishing, the young men, who had gone on a fishing expedition to Lakeview, decided that the remainder of the afternoon should be spent in "playing Indian." It was a fine game until Woods fell into the hands of the bloodthirsty braves. Members of the band amused themselves by hurling sharp knives at the victim, who was tied to a tree. One of the knives hitted the man's scalp and inflicted a dangerous wound.

The Mystic is going to spring something new

YOUR [illegible]

OVERHOLT & ENGLISH TODAY [illegible]

Overholt & English

KENDALL STICKS UNDER FIRE

Accuser of N. Y. Senator Unshaken In Story by Cross-Examination.

Albany, N. Y., April 9—President George N. Kendall of the New York Banknote company, under oath before the senate judiciary committee, swore that Senator S. J. Stilwell demanded money of him in order to progress a bill in the legislature and after more than six hours on the stand still stuck to his story, unshaken by cross-examination.

That the committee and other senators at the hearing still have faith in the honesty of the accused senator was shown by an incident. President Kendall was asked by Chairman Murtaugh of the committee if he had reason to believe that any other member of the senate or assembly had known of Kendall's transactions with Senator Stilwell.

"No," shouted Mr. Kendall, "and I believe Senator Stilwell lied."

"No, no," cried senators in all parts of the room, "strike out that testimony," and this course was followed.

NO CONDITIONS ATTACHED

Sir Thomas Lipton Sends Another Challenge For America's Cup.

London, April 9—The Royal Ulster Yacht club forwarded Sir Thomas Lipton's unconditional challenge for the America's cup and addressed the following letter to Mr. Cormack, the secretary of the New York Yacht club.

"I have the honor to inform you that the Royal Ulster Yacht club has received the following communication from Thomas Lipton.

"[illegible] [illegible] [illegible] [

CLASSIFIED ADS

4000 HOMES REACHED DAILY

Terms 25 cents for 25 words or less, 6 insertions. More than 25 words one cent per word.

IF CASH DOES NOT ACCOMPANY AD, 40 per cent extra will be charged for collection.

LADIES' AND GENTLEMEN'S Suits cleaned and pressed. Will call for and deliver. Bell phone 410. HENRY MILDER, 626 Main street.

WANTED

WANTED—Synder's grocery are paying 28c for fresh butter, 14c for fresh eggs. Egg cases free. Try our famous 30c coffee, annuel sales 6 tons. The Snyder Grocery Co. Frank C. Ayres, manager. 2 doors east City hall.

WANTED—All to know I am still at my old trade, Paper Hanging. Guarantee work good as the best. J. B. Matthew, 252 Cambridge st. Bell phone 849.

WANTED—To rent, by a small family, a modern 5 room house with a large lot. Address H. M. P. in care of Tribune office.

WANTED—Male Help

WANTED—To rent a gentle horse and buggy or surrey for a month or so. Mrs. W. C. Swift (Brown farm) Coshocton, O.

MEN Wanted Apply COSHOCTON GLASS CO

WANTED—Boy: must be over 16. Good chance for advancement. Apply at Five and Ten Cent store.

WANTED—Married man on dairy farm by the year. Must be good milker and understand all farm work. House furnished. Geo. W. Adams, Twinsburg, O., Summit county, route 1.

BOYS WANTED APPLY COSHOCTON GLASS CO

HELP WANTED—Female

WANTED—A young lady to clerk at George Pentel's confectionery, 409 Main street. Good wages and steady position.

WANTED—Good girl for general housework. Address Mrs. A. B. Clark, Coshocton route 7.

LIVE STOCK

FOR SALE—Bay standard-bred pacing stallion four years old, 16 hands high weighs 1150 lbs. A sure foal-getter. He is perfectly quiet worker in harness, and not afraid of steam or autos. Here is a bargain for some one. Herman Scheetz, Fresno, route 4.

FOR SALE—20 head good family cows, fresh and springers, full and half Jerseys; 26 Delano ewes, young, lambing from April 1. J. C. Stillenbmer, Keene, Coshocton route 3.

FOR SALE—Fresh cow with calf at side, good milker, best of quality, can be seen at Retzler Poultry farm, 1 mile west of Roscoe, O.

FOR SALE—Houses

FOR SALE—4 room house, John street, 5 room house North Ninth street, 6 room house Adams street, 8 room house Fourteenth street, on easy terms. Call 394, both phones.

FOR SALE—A house and lot on North Tenth street. Five room house with gas and water. Inquire at Lear's grocery.

FOR SALE—A house of five rooms, gas, connected with sewer, good lot and barn. Inquire 1010 East Main street, Coshocton, O.

Public Auction

The Coshocton Horse & Mule Co. octon Horse and Mule Company will have at their auction to be held at fair grounds, Friday, April 11, 200 horses, consisting of good drafts, chunks, general purpose horses and some choice mares. All of these horses are fresh from the farms. Mr. J. M. Adams has a fine assortment from Champaign county, L. E. Parrish from Coshocton and Muskingum counties, J. J. Wood a car from Tuscarawas and Holmes counties, Hoagland and Karr a car from Coshocton and Holmes counties, George Markley a car from Knox county and A. J. Randles a car from Coshocton county.

John M. Adams, Prop.

PUBLIC SALE

PUBLIC SALE—I will offer at public sale on my farm 2 miles east of West Lafayette, Saturday, April 12, 1913, at 12 o'clock, the following: 1 mare, with 10 month old colt, 19 2 year old wethers, 1 farm wagon, set hay ladders, breaking plow, corn plow, harrow, sled, mower, sulky hay rake, 2 ton of hay in mow, 40 bushel eight-rowed corn and other articles too numerous to mention. All sums of $5 and over, credit for 6 months, with 2 approved sureties. Under $5, cash. Joel Rehard. Robert Kirk, auctioneer.

SALE NOTICE—Will sell at public sale at the pumpkin hall fair ground, Coshocton, O., April 12, at one o'clock standard time. The following: one coal range, 1 gas range, 1 kitchen cupboard, 1 table, dishes, 2 complete beds, 1 bed lounge, 1 dresser, 1 wash stand, chairs and rockers, 1 parlor suite of 5 pieces, several carpets, 3 rugs, 1 phonograph with 90 records, 1 sewing machine, 1 parlor couch, 1—4x5 camera and complete outfit, tripod, etc., all these goods in first class condition. Terms made known on day of sale. Mary Wright. J. O. Patterson, auctioneer.

PUBLIC SALE—2 miles south of Randles' bridge on the M. G. Hack farm, on Tuesday, April 15, '13.

The following property, to-wit: 7 head of horses and colts, one young half Jersey cow, fresh soon, one cow, 8 years old, fresh the middle of May. Also my entire flock of sheep consisting of over 100 head, consisting of ewes, lambs, yearling ewes, wethers and 10 head of rams. Also 2 sows, with 9 pigs, 2 weeks old and one to farrow soon, one good 2 horse wagon, broad tire, one set of heavy work harness, one set of light double-driving harness.

Terms: All sums of $5 and under cash; over that amount a credit of 6 months with 2 approved securities, will be given.

Sale to begin at 1:00 o'clock sun time, sharp.

L. J. BALCH.
L. J. Foster, Auctioneer

Reception at M. P. Church

Beginning at 7 o'clock this evening there will be a reception for new members at the Methodist Protestant church. In the receiving line there will be representatives of every department of the church work. At 7:30 there will be a program of music and brief speeches and later refreshments will be served and the remainder of the evening will be spent in a social way.

The invitation is cordially extended to friends of the church and all old and new members are expected to be present.

FOR SALE—Miscellaneous

FOR SALE—Buggy with pole and shaft will sell cheap if sold soon. Call 530 Cambridge street.

FOR SALE—A solid tire, high wheel Automobile, nearly new, run less than 600 miles. A bargain for someone. Cyrus McQueen Baltic, Ohio.

FOR SALE—Large coal range, almost new. Large reservoir, new model. Inquire 813 East Vine street. Bell phone 729.

LIGHTNING IS DANGEROUS— By using a first class cable you can reduce your risk on buildings by at least 90 per cent. For samples and estimates address E. L. Roe, Gilbert, Ohio, Muskingum county.

FOR SALE—A brass bed, spring and mattress, mahogany dresser, bookcase, two 9x12 rugs. Inquire James' house, corner Main and Seventh streets.

FOR SALE—The Wilcoxon block on Main street, Coshocton, Ohio, containing two good store rooms and four apartments, will be sold at private sale. This is a good brick building in desirable location and will net more than seven per cent per annum to purchaser. Terms reasonable. C. B. Hunt, executor.

FOR SALE—A powerful hand Vacuum cleaner at a great bargain. Address Cleaner, care Tribune.

FOR SALE—Motorcycle. Has run only 1000 miles and just been overhauled at the factory. A good wheel at the right price. The Tribune.

FOR SALE—Large Oak dressing table and white iron bed. Inquire of Mrs. Harry Hunt, corner of Walnut and Burt avenue.

FOR SALE—Iron bed, matress and springs, gas range suitable for summer kitchen or wash house, cupboard for fruit or out-kitchen. Will sell cheap if sold at once. Inquire Citizens phone 266-A or 654 Orange street.

FOR SALE—Savage automatic revolver, 41 shot 32 calibre. In first class condition. Address A. care Tribune.

FOR SALE—Sewing machine, with all attachments and in perfect running order. Price only $7.00. White Sewing Machine Co. 228 North Third street. Citz. phone A 203.

FOR RENT—Houses

FOR RENT—Two apartments. Realty building, well above the flood of 1913. Rent reasonable. Inquire Coshocton National Bank.

FOR RENT—8 room dwelling, bath, gas, garden spot, well located, possession by the 15th. McConnell & Karr.

FOR RENT

FOR RENT—Farm of 177 acres 4 miles south of Warsaw. Eight acres for corn 10 or 15 for oats, same for wheat this fall. Grain rent and some grass to cut on shares. I live one mile west of Roscoe. R. H. Tredway, Coshocton, O., route 7.

ROOMS FOR RENT

FOR RENT—Furnished front room, all modern conveniences. 319 North Fourth street.

FOR RENT—One large furnished room on Main street. Convenient, fine location. Inquire 422½ Main street.

FOR RENT—Furnished rooms, all modern conveniences, central location. Inquire 534 Chestnut street.

FOR RENT—Three unfurnished rooms for housekeeping. Inquire 207 West Main street. Rent reasonable. Marion Davis.

West Lafayette College Day at M. P. Church

West Lafayette College Day will be observed at the Methodist Protestant church Sunday. In the morning there will be selections by the male quartette and there will also be a solo number. In the evening the mixed quartette and a soloist will furnish the musical numbers of the program.

Try a Want Ad in The Tribune

MISCELLANEOUS

M. A. VAN KANNEL HAS CAR Fencing, Wagons, Buggies, all kinds Harrows, Plows, Spreaders, Sharpless Separators, Engines Planters, Cultivators, Roofing, Empire and Hoosier Drills, Bicycles and repairs.

NOTICE—The person is known that took overshoes, lawn mower, canned fruit and other articles from the home of B. F. Stover. If not returned will be sent for at once, especially the overshoes and lawn mower. The overshoes were taken the morning I came to the house the first time I got across in boat was left on lane on a box when I came back they were gone, the person was seen taking them and if not returned will see reason why. B. F. Stover.

WESTERN UNION—Call our messengers. We have errand boy service. W. B. Foresman, Mgr.

BREEDERS NOTICE — The standard bred stallion, Dandy Salisbury will make the season of 1913 at the training stable of Chas. Sells, fair ground, Coshocton, O.

WEAR AN ELECTRO CHEMICAL RING and cure your rheumatism. For sale by Patrick Gainor, 603 South Eighth street.

NOTICE—Persons owning property floated in by the flood on the B. F. Ricketts farm are hereby notified to make claim and arrange for moving same at once. B. F. Ricketts.

FOR SALE—Farms

FARM FOR SALE—Eighty acres northwest of Adams Mills, in the Adams Mills Special School District. With plenty of good spring water. 35 acres underlaid with coal about 200 apple trees in bearing, 12 acres timber, good six room house, new barn, will hold 8 head horses and 8 head cattle, new granary and wagon shed and other good buildings. Price $2,900 if sold at once. Jay Slaughter, route 2, Conesville, Ohio. tf

FOR SALE—Farm of 103 acres, 5 mile east of Ravenna, O., in high state of cultivation and fine for stock raising; spring or well water; fine orchard, consists of apple, peach, pear, cherry; last year there was $400 worth of cherries sold and over 2000 bushels apples; fine 10 room house, fine barn and wagon shed, corn crib and other outbuildings, over $2500 worth of fine timber on place, ½ mile from interurban line 1 mile from store and railroad station on R. F. D. route. Children hauled to and from school, close to church, one of the finest farms in Portage county, will be sold at a bargain if sold soon. For particulars call on or address, G. J. Schoenberger, Coshocton, O., Citz. phone 677.

POULTRY—For Sale

FOR SALE—Indian Runner duck eggs from my prize winners at $1.00 for 13. Also stock for sale. C. Atkinson, 1426 East Main street. Bell phone 591.

FOR SALE—Good Single Comb Buff Leghorn, White Orpington and Columbian Wyandotte stock and eggs. Prices reasonable. Mrs Gleason Adams, 713 Cambridge street.

FOR SALE—Strong hardy baby chicks, one 120 egg incubator $6.00; also S. C. Buff Leghorn eggs for hatching. Quincy Dunlap, East Main street, Coshocton, Ohio.

LOST

LOST—An oblong black purse Friday evening on Main street between Citizens telephone office and Tenth street about 8:30 or 9 o'clock. Finder please return to Tribune office or call 556 A Citz. phone.

LOST—A bunch of keys in the K. of C. hall or in alley east to Sixth street theatre. Return to this office.

LOST—Bull dog with black and yellow stripes, face. Triangle spot near tail. Answers to name of Dice. Reward. Return or notify, E. G. Correll, 409 North Ninth street.

FOUND

FOUND—Pair of nose glasses. Owner can have same by calling at Tribune office, identifying property and paying for this ad.

FOUND—Gold bracelet. Owner call at Tribune office, identify and pay for add.

SUBSCRIPTIONS TO RELIEF FUND

E. L. Brewer $5.00
Joseph Love $10.00
Gustav Olson $10.00
Mrs. Sue M. Toland $5.00
Cash 30c
W. A. Himebaugh $100.00
The Coshocton Gas Co. 100.00
The Fountain Dry Goods Co $10
H. D. Beach $100.00
J. G. Wright $5.00
Fred Metz $1.00
I. D. Webner $5.00
C. E. Bryant $5.00
Coshocton Glass Co. $50.00
H. and C. A. Lower $50.00
Chas. R. Frederickson $100.00
Chas. B. Cox $10.00
Elks Lodge $250.00
William Ward $5.00
Coshocton Glass Co to flood sufferers employed at plant $100
American Art Works $100
George S. Caton $10.00
The People's Store $10.00
C. B. McCoy $50.00
F. E. Pomerene $50.00
Major T. J. Platt $25.00
E. C. Beall $3.00
Mrs. I. M. Smith $1.00
Mrs. Ella Mortley $2.00
People's Banking Co. $75.00
Cash $1.00
Mrs. S. W. Snyder $5.00
Cash 50c
Glass Blowers Assoc. $100
Chacos Brothers $50
The Pope-Glosser Company $100.00
Cash $10.00
Mystic Theatre E. R. Westfall $25
Henry J. Roser $5.00
Commercial National Bank, $100
H. M. Ewing $25.00
Eugene Snell $1.00
F. E. Lucas $10.00
R. L. McKee, Tunnel Hill $5.00
Novelty Advertising Co. $100.00
P. S. Brenneman of Tunnel Hill $1
Chas. Aland $25
Father Slatterly $25
Zed Hawk $1.00
W. A. Taylor $5.00
Judge S. H. Nicholas $25.00
Brendel Brothers $25.00
Overholt & English $5.00
Central Trades & Labor Council $100.00
Cash $1.00
Carpenters & Joiners $50.00
Fred Herbert sr. $10.00
A. E. Riley $5.00
C. F. Adams $5.00
W. S. Merrell $5.00
Cash $1.00
W. S. Wright, route 6 ..... $5.00
Mrs. Mary Bucklew $5.00
C. H. Glover $5.00
Shiloh Baptist church $5.00
J. S. Elliott $5.00
Cash 25c
Coshocton Glove Co. $100.00
Powers Coal Co. $25.00
Mrs. Anna B. Schaich $15.00
Mrs. Anna Dokkenwaddel $5.00
Wm. C. Schaich $5.00
Prof. T. G. Syler Fresno $5.00
Coshocton Provision Co. $50.00
Cash $10.00
James Gillen $5.00
J. W. Richcreek $1.00
Wm. Shoemaker $2.50
Master Shoemaker 50c
G. F. Stumweker $5.00
Cash $3.00
Cash $1.00

Program for Keene Hill Grange Meet

Program for the Keene Hill grange, Friday April 11:

Song by the grange.

Roll call, humorous story or joke.

Current events, Edwin Crawford.

Discussion, "Temptation of the Department Store Bargain Sales" led by Mrs. Sam Elliott.

"How to Better the Morals of Grangers," G. P. Crawford.

"Humorous Reading," Paul Foster.

Paper, "The family garden, its care and use," Mrs. Ed Porter.

Parliamentary practice, "The Nation," etc., Ed Clark.

LAYLAND

Mrs. Albert Conrad and Mrs. Wm. Lawrence spent Thursday with Mrs. Florence Lawrence.

Miss Laura Bechtol has returned to her home after spending a few weeks at the home of Ward Norris.

Miss Hazel Lawrence and Mr. Roy Hummel spent Sunday with the former's sister Mrs. Walter Ull of near Millersburg.

John Lower of Mound has moved his family to the H. E. Cox farm on this Route.

Quite a number from here attended the home talent and colored minstrel exercises held in the Clark Grange hall Saturday evening.

Miss Iva Lower has returned to her home after spending the winter in Coshocton.

Mr. and Mrs. Thomas Bickel have gone to housekeeping on the Wm. Conrad farm on this Route.

Mr. and Mrs. Noman Bechtol spent Sunday at the home of Miss Laura Linz.

There will be preaching at the Shepler church Sunday evening April 13th.

W. J. Cox, son Carl and daughter Lois spent Sunday afternoon with his parents Mr. and Mrs. Jackson Cox of Mound.

Those who are confined to their homes with the mumps on this Route are: Mrs. W. J. Cox, Mrs. Thomas Bickel, Messrs. Cecil Craig, John Zaugg, Walter Conrad and Day Gilbert, Elmer Miley, Maynard Conkle and Miss Grace Zeuts.

Mr. and Mrs. Leander Lowe visited Saturday with Mr. and Mrs. Elmer Endsley.

Mr. Blair Parkhill and Miss Gladys Wilcox while on their way from the grange meeting Friday evening figured in an upset, when the buggy in which they were riding went over a embankment, fortunately they escaped injury and continued on their way none the worse for their thrilling experience.

Clarence Patterson moved his family from this route to their new home that they recently purchased from Thomas Holt.

G. W. Beaird is shearing his fat sheep today getting them ready for market. He expects to ship a fine bunch of sheep and hogs this week.

Miss Edith Croft spent Saturday night with her parents.

First Tomatoes of the Season

The first tomatoes of the season were on display Wednesday at several local grocery stores. The vegetables sold for 15 cents per pound and was hailed with delight, as another sure sign of spring.

Smiling Hans Wagner Out For Ty Cobb's Batting Honors

Judging by the manner in which Hans Wagner cavorted the diamond in the recent series with the Boston Red Sox at Hot Springs, Ark., it surely looks as if the veteran sportstop of the Pittsburg Pirates will have an other great season to add to his already brilliant record.

The "Flying Dutchman" batted, fielded and ran the bases like a youngster. Last spring Wagner did not show up so well at the training camp. Many critics were of the opinion that Father Time was beginning to take hold of the Pirate shortstop.

However, Wagner again fooled the critics and had a fine year in all departments. Now that he will start the campaign in good condition the experts believe he will give Ty Cobb a good run for the batting honors of the major leagues. Wagner celebrated his forty-second birthday recently and has been in business longer than any other player in the leagues.

CUT THE COUPON OUT HERE

This Coupon is Good for One Dollar
AT
$1 The PEOPLES STORE $1
520 Main Street Coshocton, Ohio

When presented in payment on any purchase of $10.00 or over during our Weekly Coupon sale. Bring the coupon today or any day this week. This coupon is good also for 50c on purchase of $5.00 or over.

CUT THE COUPON OUT HERE

SPRING SUITS FOR MEN AND YOUNG MEN

$10 to $25.

Specializing Hart Schaffner & Marx, Michaels Stern & Co., Clothes.

Now that April is being ushered in one naturally thinks of Spring Clothes. Having thought of it, the majority of men think of The Hack-Lorenz Store. Because men who buy here have the assurance of getting the

Best Styles, Best Quality and Best Fit

They know that no suit gains admittance to this store, that falls short of our high standard of Tailoring and Fabrics. If you are particular see our Spring Suits.

The newest and most desirable color shades. The newest weaves in fabrics. The newest models.

THE HACK-LORENZ COMPANY

Successors to Hack, The Clothier.

BROTHERHOOD MEET

An important meeting of the Grace church brotherhood is called for 7:30 this evening. All men of the church are cordially expected to be present at the meeting.

School Shoes At Brendel's

Our shoes for school wear are stout, but not clumsy. They are stylish but comfortable. They are the right shape for tender growing feet.

Prices from

$1.50 to $2.50

BRENDEL BROS.

FITTERS OF FEET.

The Mystic is going to spring something new

STYLE COLORS IN SPRING CLOTHING

Brown for men, green for women, is to be the color of the day. There is in Paris an absolute rage for green, in such tones as lettuce, apple, foilage and lily of the valley. One seldom sees either in Paris or London whole gowns or costumes in these paler shades, but the trimmings are frequently in the spring color. Black turned back with green makes a becoming combination, especially if the great revers, collar, cuffs, etc., are relieved with black buttons or braiding. This might seem to be a very trifling detail, but its effectiveness is undoubted.

On the other hand red and blue are much in favor. For instance, a blue corselet skirt will be supplemented by a bodice in red ninon, or vice versa. There is a feeling in favor of short coats in bright colors, which seem to have no affinity with the skirts. These coats are modelled on those worn in silk in the autumn, but they are in ratine, cloth, velvet or fur. In the trousseau of one of last week's brides there was a draped red cloth skirt, with a short coat of emerald green. This will give some idea as to the suddenness and violence of the color contrasts now worn, says the New York Telegram.

The waistcoat has now been adopted for evening gowns, and consists of pointed revers meeting on the chest and sharply cut away above and below it. For afternoon wear this pointed waistcoat is in black or colored silk over a front with collar in lace or embroidered net. A jeweled clasp holds the two points together, and a tassel of the lace or net falls below it. It is a very becoming style, and one that lends itself to the renovation of halfworn gowns.

Kisses Hubby; Gets No Divorce

Sprinfield, O., April 9.—If Mrs. Sylvia Jones had not kissed her husband, Noah Jones, just before she left him, she would have obtained a divorce. This and other actions showing the good feeling between husband and wife, caused Judge F. M. Hagan to refuse to grant the decree today. Jones was advised to make up with his wife.

Miss Almack Is Treasurer

Ohio State University students, usually very active in matters social, and the faculty, too, have been giving all the aid possible to flood sufferers.

Dorothy Ward of Worthington has been elected leader of the Girls' Glee Club; Miss Jean Romaine, president; Miss Mary Almack, treasurer, and Miss Florence Eckman, librarian.—Ohio State Journal.

Corder the Plumber. Both phones

TWO WILL NOT RECOGNIZE NEW CHINA REPUBLIC

Washington, April 9.—Great Britain and Japan will not not recognize the new Chinese republic tomorrow. This became known positively tonight and indications were that Russia, France and Germany also would withhold recognition for the present.

The United States has declared for recognition when the constituent assembly meets tomorrow at Peking.

Brizil, Mexico and probably most of the South American republices will poin the United States in recognizing China.

Detroit, Mich., April 9.—Frank Leper aged twenty-five, of Springfield, O., and Iona Garman, seventeen, of Jeromeville, O., were arrested today in a Howard street rooming house, where they had been living together for the past two months, according to the police. The arrest is due to an earnest search by Isaac Garman, father of the girl, who came here yesterday and put the police on the trail.

It is said Leper met the girl while she was working in an Ashland, O., restaurant. He came to Detroit and sent for her. Meanwhile Leper's wife, the mother of two children, who were left penniless in Springfield, appealed to the police here who also traced the couple here.

Buy Horses for Big Sale Friday

Charles Hoagland and Charles Karr returned to Keene Wednesday with a bunch of horses which they had purchased in the counties north of here to be sold at the sale Friday.

MEET ME AT THE FOUNTAIN

What Do You Want In Your SPRING SUIT?

FIRST—Style, of course. The first argument for or against your choice is what the mirror tells you.

SECOND—Wear, of course. Tailored garments are bought for service, not for looks alone.

THIRD—Value. You want the most style and the greatest wear.

You Can Put All These Points Into One Word, Wooltex

For Wooltex coats, suits and skirts give them all—the acme of style, the utmost in value for price and a wear that is guaranteed for at least two seasons.

Spring models on sale now—and selling fast.

The Famous King Waists

We've just received a new shipment of this well known line of tailored waists. They are made of beautiful materials and the prices range from

$1.50 to $3.00

The Fountain Dry Goods Company.

Forget The Flood

And Try Our Famous 30c Coffee

Entirely out of the ordinary, annual sales 12,000 lbs—6 tons

The Snyder Grocery Co.

Frank C. Ayres, Mgr.

ABOUT THE COURT HOUSE

William L. Sheeley was granted a divorce from Effie L. Sheeley by judge Ashman in probate court Wednesday. The grounds for the separation were gross neglect. The plaintiff was given the custody of their minor child but the mother was given the right to visit it at reasonable times.

Hoagland Appointed

A. S. Hoagland was appointed a member of the soldiers' relief commitee by Judge Hanna Wednesday. The appointment is for a term of three years. The other members are B. R. Shaw and George Shrigley.

WILL MEN CARRY NOBBY HANDBAGS?

Chicago, April 9.—Handbags for men! Yes, Algy, they're quite the latest wrinkle from across the water.

Handbags, dainty, dangling handbags! Whoop, my dear! There will be some class to the powder puff brigade. Chatelaines will be next: my word!

Gay Parce has turned its monocle approvingly upon this latest adaptation from the feminine. And heavens, Algy: one might as well be dead as out of style.

Soon the "tweet" young thing with the girlish figure, trolling down Michigan "awvnue," will turn inquiringly to his friend.

"Oh, I say, old top; is my nose shiny? Yes? Or, dear, it's just too annoying. One can't remember everything, you know. Now I've forgot my vanity bag. Please let me take your chamois."

Threupon a slight powdering operation will be performed while passers-by gaze in wonder at the "tweet" young thing.

High above them on a scaffold Mike, the brick mason, will call to Pat.

"Gimme a chew!"

"Feel in me reticule. It's hitched to me suspenders in behind."

"Johnny" or hodcarrier, ribbon counter clerk or reporter, all must wear the nifty little swinging purse, whether it contains powder puff and rouge and perfumed cirarettes, or just "a bag of dull and some brown papers." Paris says, so there.

When the "chappies" saw the first of them yesterday in Michigan avenue shop windows seented handkerchiefs hastily were jerked from coat sleeves, and many a little wrist watch, recently quite popular among the male elite, was left to tick out its weary existence on the dresser.

There's another new-fangled craze coming—pretty summer caps: not green hats, but caps, with the tiny bows behind.

Mercy! Handbags and chatelain. And caps with bows behind. Tweet! Tweet!

RISKS LIFE TO FIGHT MALADY

New York, April 9.—Dr. Lunsford D. Fricks, government surgeon, has gone to Montana to carry on the fight against the deadly spotted fever that has already cost the life of one physician, Dr. T. B. McClintic.

Mrs. Fricks, bravely refusing to desert her husband, has accompanied him with their child, to the Bitter Root Valley of Montana, where, at Victor, they will make their headquarters.

Dr. Fricks is taking up the fight against a disease that is highly contagious and in most cases fatal.

BIRTH NOTE

A daughter was born to Mr. and Mrs. Robert Harris Tuesday night at their home in Roscoe.

Homer's Odyssey on account of bad train service will be postponed until Friday, April 18th!

A Noteworthy Collection of Favored Fabrics For Spring.

Presenting the weaves and colors upon which fashion has set her seal of approval.

Here they are in all their magnificence, the richest of the season's fashionable shades and colors in a great diversity of beautiful designs, exclusive with this store.

While our stock is ample an early visit is desirable if you wish first choice.

NEW STYLES, NEW COLORS, NEW WEAVES, INTERESTING PRICES, NEW SPRING FOULARDS. ALL SILK 49c, 69c, 79c, 85c, $1.00.

NEW SPRING CREPE METEORS in afternoon and evening shades.... ....$2.00

NEW SPRING CHARMEUSE SILKS, plain colors $1.25, $2

NEW FANCY BULGARIAN SILKS for trimmings ...$1.50

New Wool Fabrics For Spring

Just the material you will want for a sepearate skirt to wear with all kinds of pretty waists.

FRENCH SERGES in all colors 50c, 75c, $1.00

BEAUTIFUL WHIPCORDS, all colors but only one quality, the best.... ....$1.00, $1.25

WHITE AND CREAM SUITINGS that you are sure to need 50c, 75c, $1.00 to $3.50

BLACK WOOL SUITINGS, at all times you will find any particular piece of Black fabric in our stock, that you may be looking for, all the new weaves represented, 50c, 75c, $1 upward to $2.00.

Our Line of trimmings to match the different materials is complete. It includes all the new lace bands, Bulgarian effects and many new guimpes.

The M'Keown-Settle Co.

COSHOCTON'S FASTEST GROWING STORE.

To Operate On Crippled Feet of Girl

The county commissioners have authorized Supt. G. W. Kelley of the Tuscarawas county children's home to have an operation performed on Iva Marang, aged 15, one of Coshocton county's wards in the institution, with the hope of straightening out the child's badly crippled feet. The sum of $50 has been appropriated by the board for this purpose providing the surgeon can promise premanent results by means of an operation.

The Marang child's case has been taken up by a Dr. McCurdy of Pittsburg, a specialist in such cases. Her feet are growing in such a shape that unless something is done, she will soon be unable to walk.

Call The Tribune office if you fail to receive your paper.

Something doing at The Pastime and Utahna TODAY.

Mrs. Leiglninger Is Critically Ill

Mrs. Asa Leighninger, aged 70 is reported to be seriously ill at her home in West Lafayette. She is suffering from a severe attack of lagrippe complicated by a bad cold which has settled on her lungs.

Public Confidence

Is the most important asset of any institution. This bank has enjoyed the confidence of the public, and its growth has been the result of that confidence, coupled with the zealous, intelligent and untiring efforts of those who have administered its affairs. Its depositors, too, have contributed largely by their influence.

It is equipped to do all branches of legitimate banking and invites your business.

The Peoples Bank

COSHOCTON, OHIO.

THE TIME

To give your car a light overhauling, is before you wish to use it steadily for your summer's pleasure. Bring it in, and let us take care of those few minor repairs.

FIFTH STREET GARAGE

F. E. Lucas, Proprietor.